

MAHARASHTRA UNIVERSITY OF HEALTH SCIENCES, NASHIK

(Land Document, 7/12 Extracts, Title Verification, Building Deed, Building Approved Final plan by Corporation/Municipal Council, Hospital, College Architect Certified Rooms sizes (Dimensions)
Constructed Area – College Hospital, Hostel, Accommodation)

INFRASTRUCTURE

SN	Particulars to be verified	Details on College Website	Adequate/ Inadequate
COLLEGE			
1	Land details: Total land, owner, unitary or not, NA of all land, 7/12 extracts of all land (Applicable only to Private Colleges). (Verify land documents & Government permissions documents are uploaded on College Website. No Land/ Construction documents shall be submitted to the University. Only deficit information to be pointed out to the University).	Yes	Adequate
2	Total constructed area of college building (Minimum 5 acres of land)		
	a) Dean's room	Yes	Adequate
	b) Administrative Officers' room		
	c) Meeting room		
	d) Office		
	e) Office Stores		
	f) Pantry etc.		
3	Library: 12000 sq. ft. + 3000 sq. ft. Sq. Ft. consisting of :		
	a) Reception & waiting, Property counter	Yes	Adequate
	b) Issue counter		
	c) Photocopying area		
	d) Reading room to accommodate 50% of total students strength		
	e) Postgraduates & staff reading room		
	f) Journal room		
	g) Audio-visual room		
	h) Chief librarian room		
	i) Stores and stocking area		
	j) E-Consortium provision to be provided in the College Library connected with the National Medical Library		
4	Lecture Halls – 4 : 1632 sq. ft. x 4 Lecture Hall Sq. Ft. Each hall to accommodate 10% more of admission strength with proper seating arrangement, blackboard, microphone and facilities for slide, overhead and multi-media projection.	Yes	Adequate
5	Central Stores : 1460 sq. ft. Sq. Ft. With proper storing facilities like racks and refrigerator, preferably compact storage systems.	Yes	Adequate
6	Maintenance room : 1400 sq. ft. Sq. Ft. Equipped with proper facilities to maintain and repair dental chairs and units and various other equipments in the college and hospital.	Yes	Adequate
7	Photography and artist room : 422 sq. ft. Sq. Ft. With proper studio facilities for clinical photography, developing, preparation of slides, charts, models etc.	Yes	Adequate

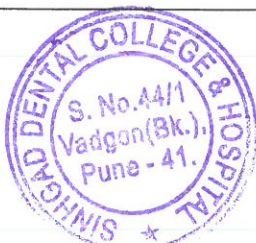

8	Medical stores : 412 sq. ft. Sq. Ft.		Yes	Adequate
	Stocked with all the necessary drugs usually prescribed in a dental hospital.			
9	Amenities area: 3200 sq. ft. + Cricket Ground Sq. Ft.			Adequate
	a)	Boys' and Girls' locker rooms	Yes	Adequate
	b)	Boys' and Girls' common rooms	Yes	Adequate
	c)	Common room for non-teaching staff	Yes	Adequate
	d)	Common room for teaching staff	Yes	Adequate
	e)	Change room for men	Yes	Adequate
	f)	Change room for women	Yes	Adequate
10	Compressor and room for gas plant : 500 sq. ft.		Yes	Adequate
	Adequate to accommodate required capacity compressors, gas cylinders etc.			
11	Pollution control measures:		Yes	Adequate
	All the dental institutions shall take adequate pollution control measures by providing incineration plant, sewage water treatment plant, landscaping of the campus etc.			
12	Cafeteria : 1550 sq. ft.		Yes	Adequate
	With accommodation for 100 people with kitchen, stores, washing area etc.			
13	University Examination Infrastructure:			Adequate
	Examination Hall : 1632 sq. ft. x 4 Examination Hall		Yes	Adequate
	A separate hall for university and other examination furnished with chairs and individual tables to accommodate 250 students at a time.			
	Strong Room: Strong Room for examination a) (Area- 300 sq.ft, b) Shelf, c) Steel cupboard – 1, d) CCTV, Photocopier Machine, Examination hall with benches, Parking Facility for University vehicle, Guest house facility		Yes	Adequate
14	Hostels:		Yes	Adequate
	Hostel accommodation shall be provided for all boys and girls based on number of admissions in the Dental College campus itself. The accommodation may be increased in a phased manner over a period of 4 years.			
	Staff quarters: All the staff members, teaching and non-teaching working in the institution shall be provided adequate accommodation in the 5 acres land earmarked for the college. The staff quarters may be built in a phased manner over a period of 4 years.		Yes	Adequate
15	Play ground:		Yes	Adequate
	There shall be facilities for both indoor and out-door games in the premises.			
16	Auditorium:		Yes	Adequate
	Should accommodate at least 500 people and consisting of: Proper seating arrangements, reception counter, green rooms, lobby, fitted with sound system, slide and multimedia presentation facility.			
HOSPITAL				
17	i)	Own Hospital:	Yes	Adequate
	ii)	O.P.D.	Yes	Adequate
	iii)	I.P.D.	Yes	Adequate
	iv)	Bed Strength	Yes	Adequate
	v)	Annual Occupancy	Yes	Adequate
	vi)	ICCU Bed Strength	Yes	Adequate
	vii)	Laboratories	Yes	Adequate
	viii)	Casualty Department	Yes	Adequate
	ix)	Equipment's	Yes	Adequate
	x)	Paramedical Staff	Yes	Adequate

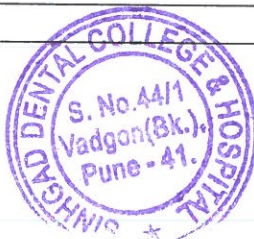

18	xi)	Space	Yes	Adequate
	xii)	Student: Patient Ratio	Yes	Adequate
		Laboratories:		Adequate
		I. Dental subjects:		
	a)	Pre-clinical Prosthodontics and dental material lab – 6500 sq. ft.	Yes	Adequate
	b)	Pre-clinical Conservative lab- 6500 sq. ft.	Yes	Adequate
	c)	Oral biology and oral pathology lab- 2500 sq. ft.	Yes	Adequate
	d)	Laboratory for Orthodontics and paedodontics- 1500 sq. ft.	Yes	Adequate
		II. Medical Subjects: (only for independent dental colleges): NA Sq. Ft.	NA	NA
	a)	Anatomy dissection hall with storage for cadaver, osteology, demonstration room etc. Area- 2500 Sq. ft.	NA	NA
	b)	One laboratory for physiology and pathology and microbiology with stores and preparation rooms for individual subjects attached to it. Area- 3050 Sq. Ft.	NA	NA
	c)	Laboratory for biochemistry and pharmacology with store and preparation rooms separately for both subjects-1400 Sq. ft. Biochemistry + 2000 Sq. ft. = 3400 Sq. ft.	NA	NA
		III. Clinical:		
	a)	Prosthodontics – Plaster room Polymer room Wax room Casting laboratory Ceramic lab - 2998.50 Sq. ft	Yes	Adequate
	b)	Conservative Dentistry – Plaster room Casting & Ceramic laboratories --6220.00 Sq. ft.	Yes	Adequate
	c)	Oral pathology for histopathology - 2500 sq. ft.	Yes	Adequate
	d)	Haematology and clinical biochemistry: a laboratory for routine blood and biochemical investigation and urine analysis - 330 sq. ft	Yes	Adequate
		Distilled Water Plant	Yes	Adequate
19		Medical College Attachment	Yes	Adequate
	a)	Own Medical College?	Yes	Attached
	b)	Private Medical College?	Yes	Attached
	c)	Govt. Medical College?	No	
	d)	Name & address of the Medical College -: Smt. Kashibai Navale Medical College & General Hospital, Narhe, Pune - 411041	Yes	Attached
	e)	E-mail address & contact number dean@sknmegh.org, 020-67537271/444	Yes	Attached
	f)	Is the Medical College duly recognized by Medical Council of India?	Yes	Attached
	g)	Distance from Dental college to Medical college by road -: 3.5 KM (please clarify as to whether you have physically verified /taking the reading of Taxi/Car Meter) by ticking yes or no	Yes	Attached
	h)	Whether MOU is signed by competent Authorities between Medical and Dental College for teaching purpose?	Yes	Attached
	i)	Validity Period of MOU 05 Yrs	Yes	Attached
	j)	Whether the above mentioned Medical College is attached to any other Dental College other than the proposed dental college?	No	
	k)	GOI Notification No. & Dated U.12012/355/2006-ME (P-II) Dated 28/09/2007 No.U.1201/211/2019-ME.I[FTS,8008186]	Yes	Attached

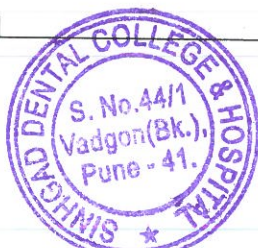

[Handwritten signature]

	Dated 21/05/2019		
Requirement of the 100 bedded General Hospital for clinical teaching of BDS students drawn up in accordance with the parameters prescribed by BIS/NABH (applicable if Medical College is more than 10 kms away). NA		NA	NA

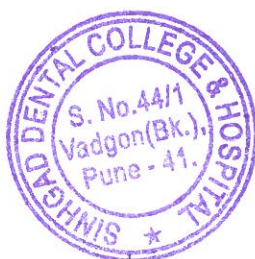

Dean / Principal Stamp & Signature

DESIGN LAYOUT OF S.T.E.S.
DENTAL COLLEGE AND HOSPITAL

SHOWING LOCATION AND ARRANGEMENT
OF VARIOUS TEACHING DEPARTMENT

REV-6 DATE - 09/08/03

INTERIOR DESIGNING CONSULTANTS :

CHAUGULE SANT AND ASSOCIATES - Interior Designers & Architects
18, Vrindavan Kunj, 759/126-B, Prabhat Road, Pune 411004 -
Tel.Nos. 5445600 / 5439252. FAX No. 3449915

ARCHITECT : PRADEEP S. PETHE (B.E.CIVIL)
LICENCED ENGINEER
B-32, SADASHIV PETH,
PHONE: 4479040, 4488559



[Handwritten signature]

DEPARTMENT	AREA (SQ. FT.)
PERIODONTICS	3300.00
ORTHODONTICS	2000.00
ORAL SURGERY	2600.00
EMERGENCY DENTAL CARE UNIT	320.00
CLINICAL INVESTIGATION	250.00
COMMUNITY DENTISTRY	500.00

PERIODONTICS = 30 DENTAL CHAIRS
 ORTHODONTICS = 15 DENTAL CHAIRS
 ORAL SURGERY = 23 DENTAL CHAIRS

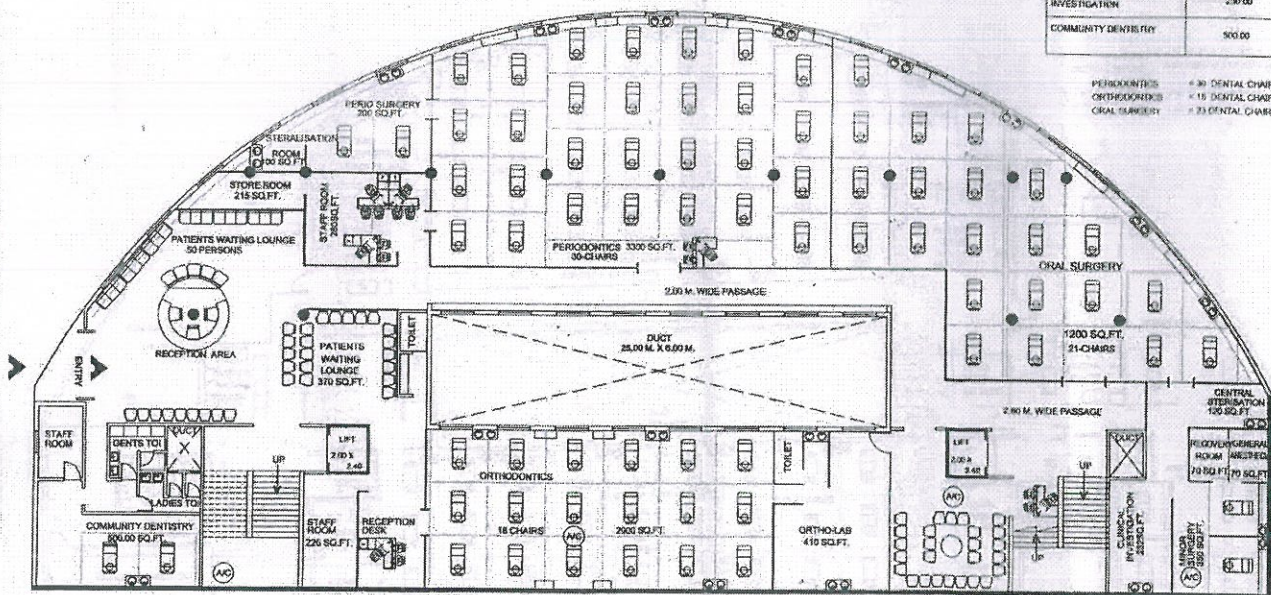

BASEMENT - 2 LEVEL PLAN

REV-6 DATE: 09/08/03 SCALE: 1/200

INTERIOR DESIGNING CONSULTANTS:
 CHAUGULE SANT AND ASSOCIATES - Interior Designers & Architects
 18, Vrindavan Kunj, 759/126-B, Prabhat Road, Pune 411004 -
 Tel.Nos. 5445600 / 5439252, FAX No. 3449915

ARCHITECT: PRADEEP S. PETHE (B.E. CIVIL)
 LICENCED ENGINEER
 B-32, SADASHIV PETH,
 PHONE: 4479040, 4488559



Handwritten signature

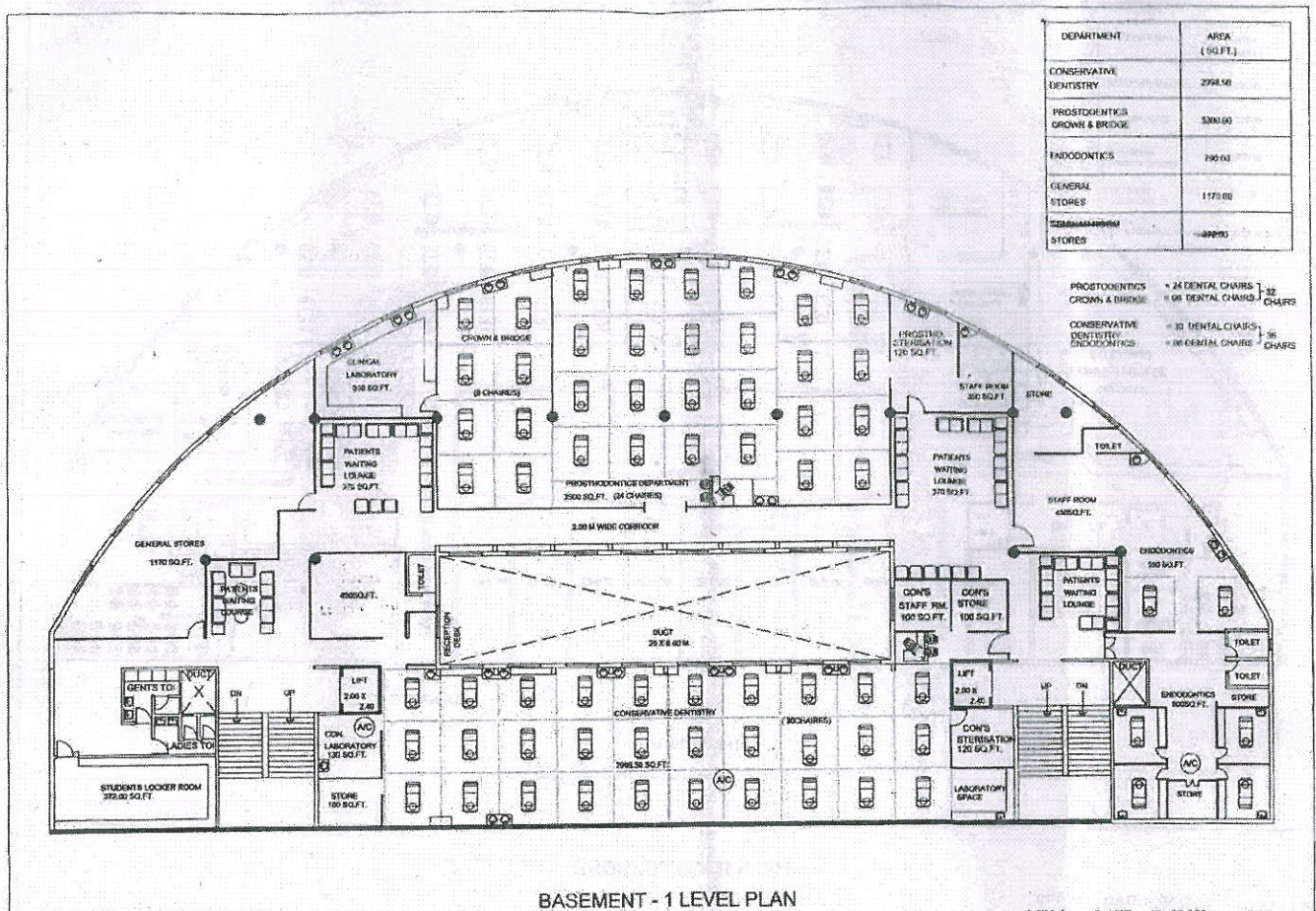

BASEMENT - 1 LEVEL PLAN

REV-6 DATE: 09/08/03 SCALE: 1:200

INTERIOR DESIGNING CONSULTANTS :
CHAUGULE SANT AND ASSOCIATES - Interior Designers & Architects
 18, Vrindavan Kunj, 759/126-B, Prabhat Road, Pune 411004 -
 Tel.Nos. 5445600 / 5439252. FAX No. 3449915

ARCHITECT : PRADEEP S. PETHE (B.E. CIVIL)
LICENCED ENGINEER
 B-32, SADASHIV PETH,
 PHONE: 4479040, 4488559



Handwritten signature in blue ink.

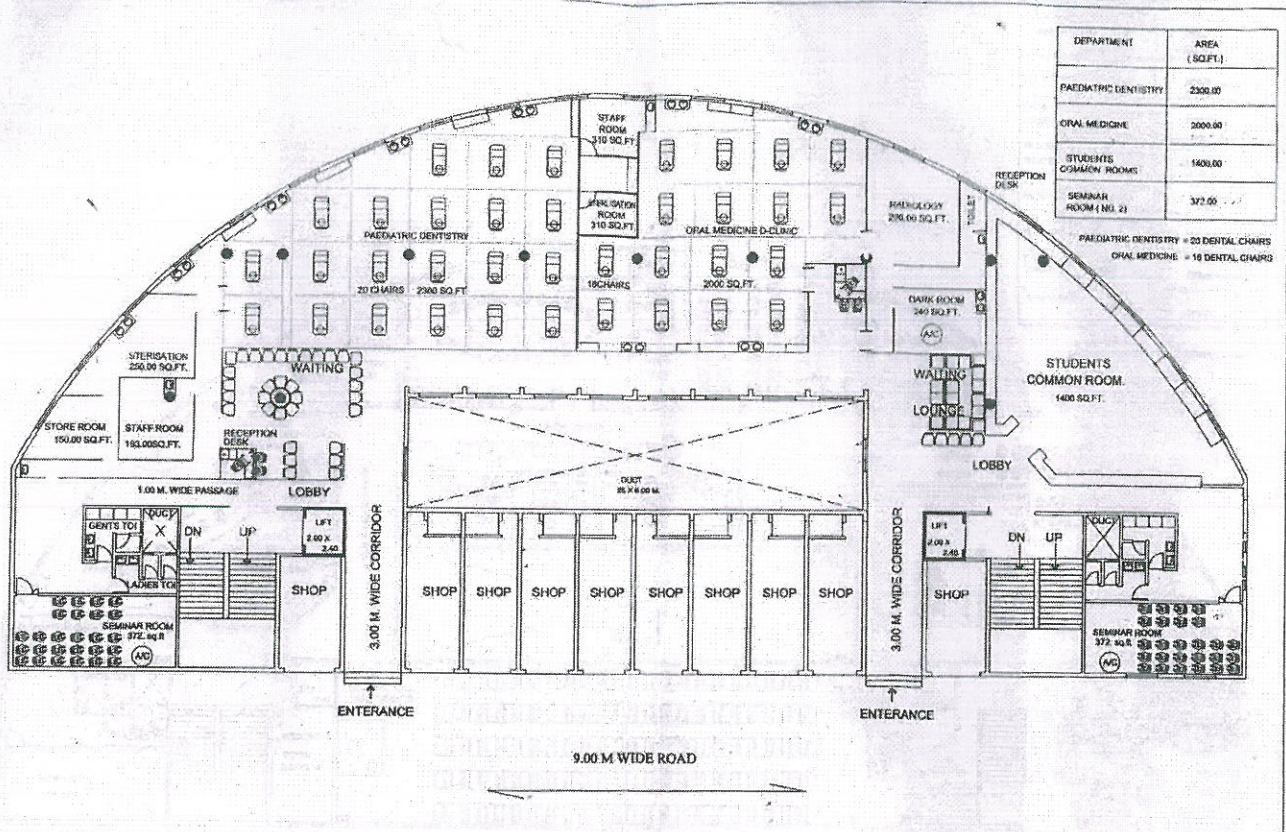

GROUND FLOOR PLAN

INTERIOR DESIGNING CONSULTANTS :
CHAUGULE SANT AND ASSOCIATES - Interior Designers & Architects
18, Vrindavan Kunj, 759/126-B, Prabhat Road, Pune 411004 -
Tel.Nos. 5445600 / 5439252. FAX No. 3449915

REV-6 DATE :- 09/08/03 SCALE- 1:200
ARCHITECT : PRADEEP S. PETHE (B.E. CIVIL)
LICENCED ENGINEER
B-32, SADASHIV PETH,
PHONE: 4479040, 4488559



Handwritten signature in blue ink.

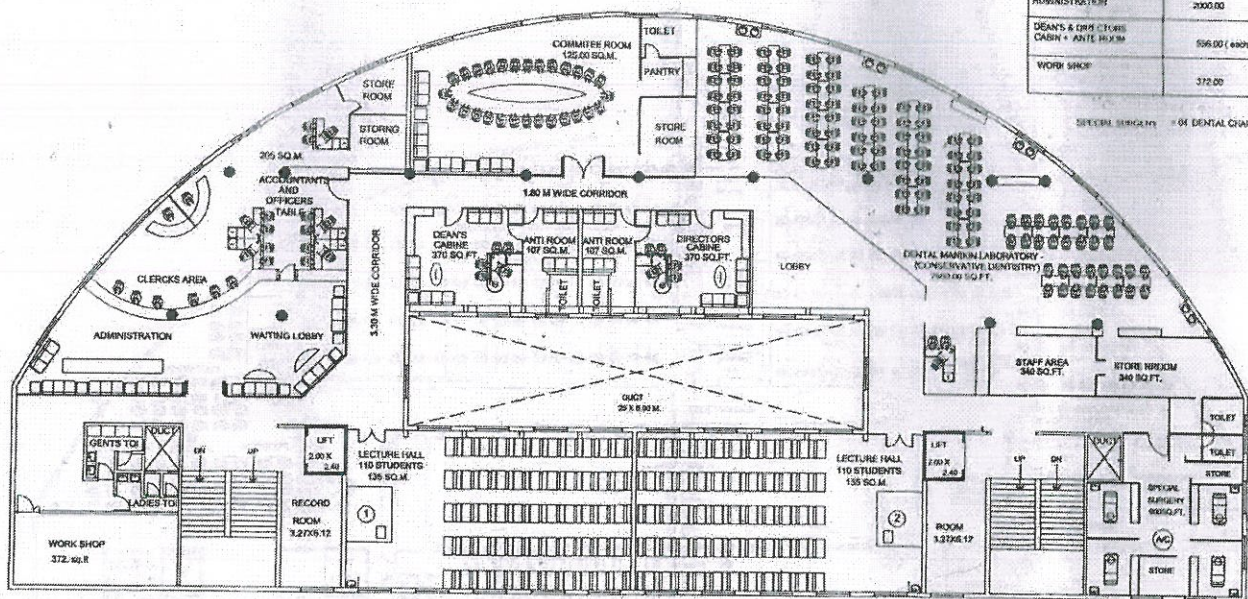

DEPARTMENT	AREA (SQ. FT.)
LECTURE HALL	1435.00 (each)
COMMITTEE ROOM	1345.00
READING ROOM	2000.00
SPECIAL SURGERY	780.00
ADMINISTRATION	2000.00
DEANS & OPS. STORE	556.00 (each)
WORK SHOP	372.00

SPECIAL SURGERY = 04 DENTAL CHAIRS

FIRST FLOOR PLAN

REV-6 DATE :- 09/06/03 SCALE:- 1:200

INTERIOR DESIGNING CONSULTANTS :
CHAUGULE SANT AND ASSOCIATES - Interior Designers & Architects
18, Vrindavan Kunj, 759/126-B, Prabhat Road, Pune 411004 -
Tel.Nos. 5445600 / 5439252. FAX No. 3449915

ARCHITECT : PRADEEP S. PETHE (B.E. CIVIL)
LICENCED ENGINEER
B-32, SADASHIV PETH,
PHONE: 4479040, 4488559



Handwritten signature/initials

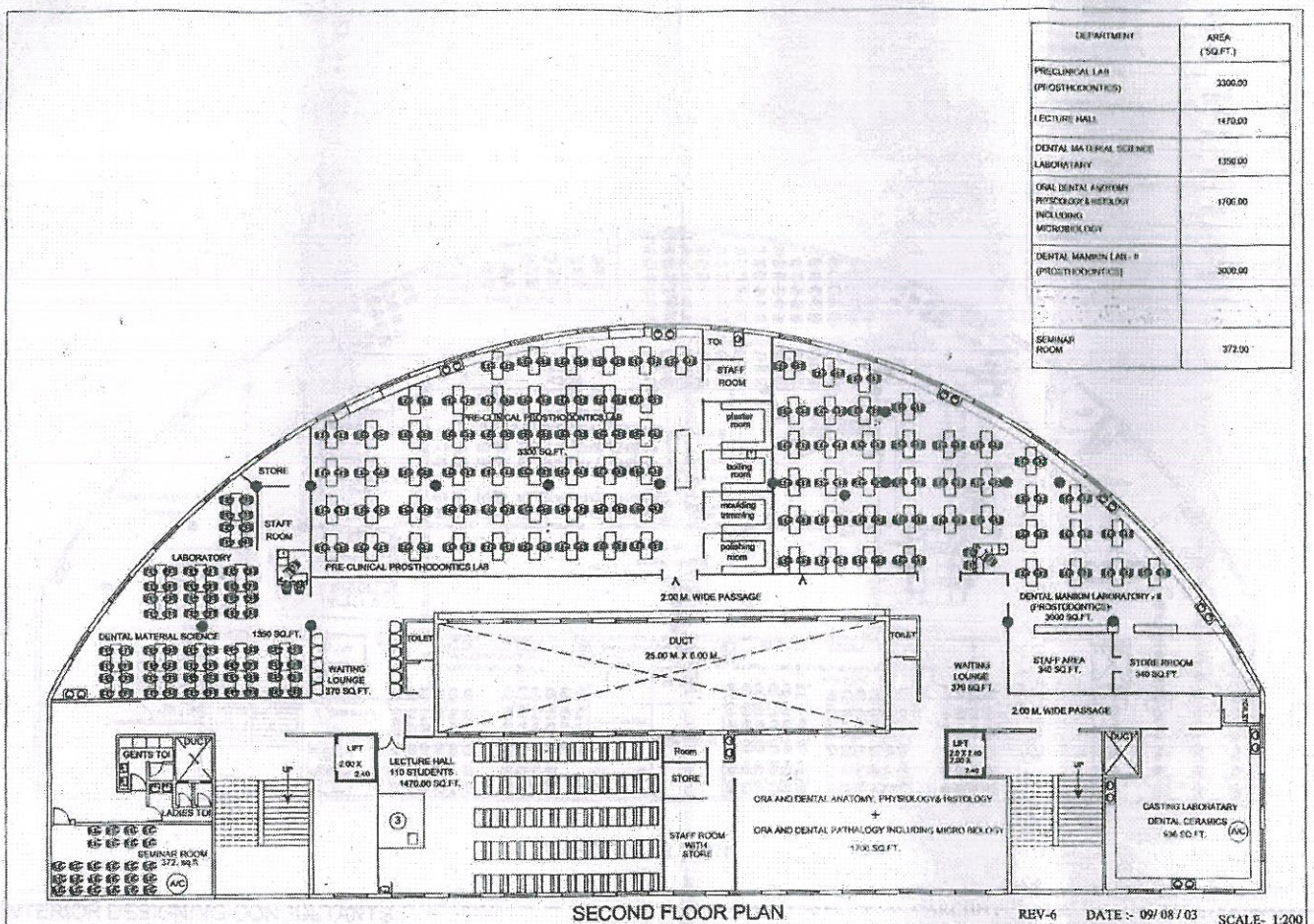

INTERIOR DESIGNING CONSULTANTS :
 CHAUGULE SANT AND ASSOCIATES - Interior Designers & Architects
 18, Vrindavan Kunj, 759/126-B, Prabhat Road, Pune 411004 -

ARCHITECT : PRADEEP S. PETHE (B.E. CIVIL)
 LICENCED ENGINEER
 B-32, SADASHIV PETH,
 PHONE 4478040 4488559

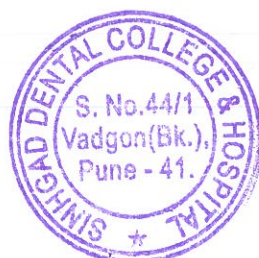

Handwritten signature/initials

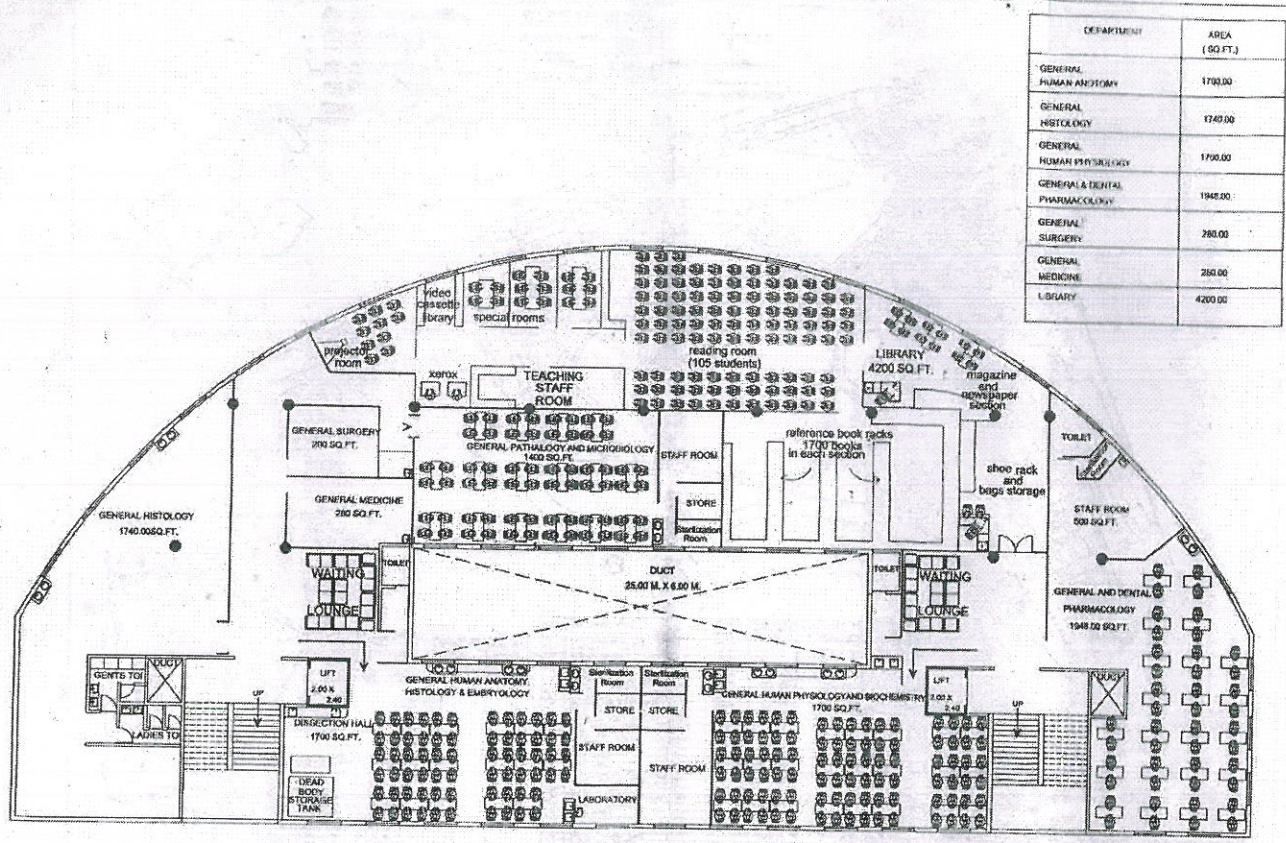

DEPARTMENT	AREA (SQ. FT.)
GENERAL HUMAN ANATOMY	1700.00
GENERAL HISTOLOGY	1740.00
GENERAL HUMAN PHYSIOLOGY	1700.00
GENERAL & DENTAL PHARMACOLOGY	1945.00
GENERAL SURGERY	200.00
GENERAL MEDICINE	250.00
LIBRARY	4200.00

THIRD FLOOR PLAN

INTERIOR DESIGNING CONSULTANTS :
 CHAUGULE SANT AND ASSOCIATES - Interior Designers & Architects
 18, Vrindavan Kunj, 759/126-B, Prabhat Road, Pune 411004 -
 Tel.Nos. 5445600 / 5439252. FAX No. 3449915

REV-6 DATE - 09/08/03 SCALE- 1:200
 ARCHITECT : PRADEEP S. PETHE (B.E. CIVIL)
 LICENCED ENGINEER
 B-32, SADASHIV PETH,
 PHONE: 4479040, 4488559



Handwritten signature in blue ink.



Google Maps

Sinhgad Dental College And Hospital, S. No. 44/1, Drive 4.4 km, 14 min
Vadgaon Budruk, Off, Sinhgad Rd, Pune, Maharashtra 411041 to Smt.
Kashibai Navale Medical College and General Hospital, S.No, 49/1,
Mumbai Pune Bypass Rd, Narhe, Pune, Maharashtra 411041

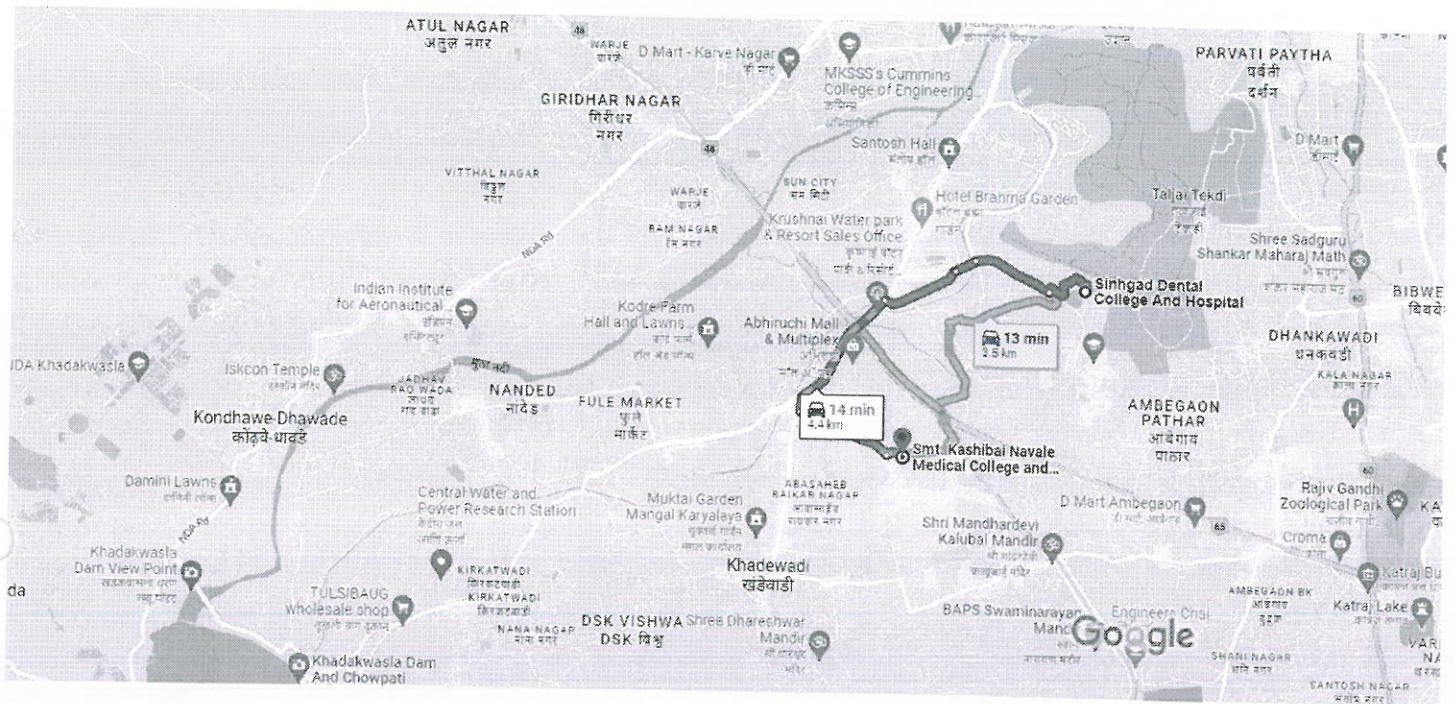

Map data ©2023 1 km

 via Narhe Rd/Narhe Industrial Estate Rd/Westerly Bypass Rd 14 min
4.4 km
Best route now due to traffic conditions

 via Sinhgad College Rd 13 min
3.5 km

 via Sinhgad College Rd and NH 65 13 min
4.3 km

Explore Smt. Kashibai Navale Medical College
and General Hospital

Restaurants Hotels Gas stations Parking Lots More



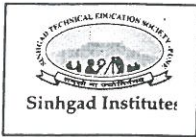

MEMORANDUM OF UNDERSTANDING
BETWEEN
SINHGAD DENTAL COLLEGE AND HOSPITAL, PUNE

and

SMT. KASHIBAI NVALE MEDICAL COLLEGE AND HOSPITAL

Made on Date 29.01.2021 ("Effective Date")

This *MEMORANDUM OF UNDERSTANDING* (MOU) is entered into and is effective as on the date of the signatures

Between

SINHGAD DENTAL COLLEGE AND HOSPITAL, PUNE

And

SMT. KASHIBAI NVALE MEDICAL COLLEGE AND HOSPITAL

SDCH and SMT. KASHIBAI NVALE MEDICAL COLLEGE AND HOSPITAL shall be known collectively as "the Parties" and singularly as "a Party" or "the Party."

RECITALS

- *WHEREAS*, the parties agree and understand that cordial relations exist between SDCH and SMT. KASHIBAI NVALE MEDICAL COLLEGE AND HOSPITAL; and
- *WHEREAS*, the Parties have discussed mutual goals regarding academic opportunities for their students and faculty; and
- *WHEREAS*, the Parties desire to conceive and establish a charter of possible collaborations for the benefit of the students and faculty members of their respective educational and research institutions; and
- *WHEREAS*, the Parties agree to promote Joint Education, Research and Development activities of Mutual interests in accordance with their respective needs and objectives.

NOW, THEREFORE, the Parties enter into this Memorandum of Understanding, in order to memorialize fundamental concepts regarding the Collaborations.

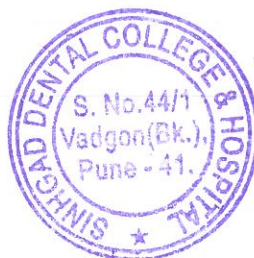

UNDERSTANDING OF THE PARTIES

In contemplation of establishment of the Collaborative Programs, the Parties agree as follows:

Article I: Objectives

- A. To contribute further understanding between both institutes (SDCH and SMT. KASHIBAI NAWALE MEDICAL COLLEGE AND HOSPITAL), in particular, through mutual cooperation programs.
- B. To promote collaboration between SDCH and SMT. KASHIBAI NAWALE MEDICAL COLLEGE AND HOSPITAL in terms of academic programs in instruction, research and faculty development among the faculty of both institutions.
- C. To enhance the educational experience of students from both institutions through a student exchange program between SDCH and SMT. KASHIBAI NAWALE MEDICAL COLLEGE AND HOSPITAL

Article II: Roles and Responsibilities of the Parties

- A. Both institutes commit themselves to identify concrete areas of academic collaboration and to explore the means to achieve a successful collaboration.

Eg.: Faculty and Students Exchange Programs, Instituting a joint academic program leading that leads to Writing and submitting joint funded research proposals, Organizing Summer/Winter academies, Participating in Conferences/Seminars/Development programs

- B. Both institutes shall identify opportunities of academic staff exchanges and cooperation for joint instruction, Research and Development.

Eg.: The Parties will explore possibility of inviting upto TWO faculty members from SDCH to visit SMT. KASHIBAI NAWALE MEDICAL COLLEGE AND HOSPITAL and vice-versa once n a year. The Parties shall discuss and negotiate on such number of invitations purpose of visit, conditions of exchange, duration of stay and funding pattern. A separate agreement can be entered into, in respect of such faculty exchange program.

- C. Both institutes shall identify opportunities of Students' Exchange at all levels (Bachelors. Masters, Research) with credit transfer in terms of coursework, project work, dissertation, internships.

Eg.: The Parties will explore possibility of recommending up to FOUR students for undertaking coursework, project work, research work, internship for a semester's duration or a year. The recommended students shall be selected through well-laid process, on the basis of merit and other non-discriminatory criteria. Each institute shall review the recommendations and consider offering scholarships/fellowships to eligible students. A separate agreement can be entered into, in respect of such Student exchange program.



- D. Each university/Institute can appoint representatives to manage and oversee the activities contemplated under MOU. The representatives of the Parties can meet as and when necessary to review progress and the implementation of activities related to areas of collaboration, define new areas etc.

Article III: Understanding of the Parties

- A. The Parties understand and agree that they are making a significant commitment to this collaborative effort. Accordingly, the Parties agree to expend their best efforts on the design, implementation, and successful continuation of the Program.
- B. The Parties understand and agree that this Memorandum of Understanding will provide the foundation for a more comprehensive agreement concerning the details of the Program.
- C. To implement collaborative activities envisaged under the MOU, the representatives of the Parties shall meet to discuss terms of financing /funding. Neither party shall have the power to bind the other party without other party's consent. The financial arrangement relating to each collaborative activity will be in accordance with specific project agreement and program of cooperation.
- D. The terms with respect to intellectual property, inventions and innovations (including trademark, service mark, copyright, patents, know-how and designs) will be negotiated on project-by-project basis in the specific project agreements and program of cooperation.
- E. SDCH reserves the right to use the project work for dissertation, publishing research work in scientific journal, presentation in any seminar / conferences, authorship rights of any article/book based on results obtained. A copy of such publication shall be provided to the other party.
- F. Despite the statements and obligations expressed herein, this MOU is a non-binding expression of the current intentions of the Parties and neither parties will incur nor be bound to any legal obligations or expense hereunder to the other party.
- G. This MOU shall remain effective from the date of execution until the end of the agreed upon term of THREE years. Thereafter it shall renew automatically, unless either party notifies the other party in writing a desire to terminate with notice period of ONE month.



IN WITNESS WHEREOF, the Parties have caused their fully authorized representatives to execute this Memorandum of Understanding.

For SDCH:

For SMT. KASHIBAI NAVALE MEDICAL
COLLEGE AND HOSPITAL:

By: 
(Principal- SDCH)

By:  Dean
Smt. Kashibai Navale Medical
College & General Hospital
Narhe, Pune - 411 041.

Date: _____

Date: _____

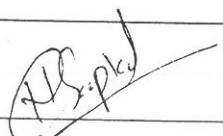
Witness: 

Witness: 



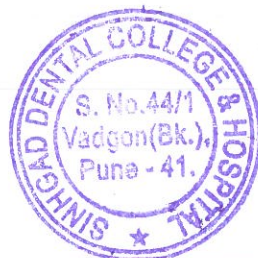

[TO BE PUBLISHED IN PART II, SECTION 3, SUB-SECTION (ii) OF THE GAZETTE OF INDIA]

Government of India
Ministry of Health and Family Welfare
(Department of Health and Family Welfare)

Nirman Bhavan New Delhi
Dated the June, 2012.

NOTIFICATION

S.O. In exercise of the powers conferred by sub-section (2) of the section 11 of the Indian Medical Council Act, 1956(102 of 1956), the Central Government, after consulting the Medical Council of India, hereby makes the following further amendments in the First Schedule to the said Act, namely:-

In the said First Schedule against "Maharashtra University of Health Sciences, Nashik" under the heading 'Recognized Medical Qualification' [in column (2)] and under the heading 'Abbreviation for Registration'[in column (3)], the following shall be inserted, namely:-

(2)

(3)

Bachelor of Medicine and
Bachelor of Surgery

M.B.B.S.

(This shall be a recognized medical qualification when granted by Maharashtra University of Health Sciences, Nashik, Maharashtra in respect of students being trained at Smt. Kashibai Navale Medical College & General Hospital, Pune, Maharashtra on or after December, 2011 with annual intake of 100 students per year

[No. U.12012/355/2006-ML(P-II)]

[Signature]
25/6/12
(Anita Tripathi)

Under Secretary to the Govt. of India

To

The General Manager,
Government of India Press
Mayapuri, Ring Road
New Delhi



[Handwritten signature]

Copy to:-

1. The Secretary, Medical Council of India, Pocket-14, Sector-8, Dwarka, New Delhi-110 075
2. Dir. Genl. of Health Services, (ME Section)/CHS-V Section
3. All State Governments/UTs
4. All Universities (Having medical faculties)
5. All the State Medical Councils
6. The Secretary, Medical Education & Drugs, Government of Maharashtra, Mantralaya, Mumbai-400032 (Maharashtra)
7. The Registrar, Maharashtra University of Health Sciences, Mhasrul, Vani Road, Nashik-422004 (Maharashtra)
8. The Dean/Principal, Smt. Kashibai Navale Medical College & General Hospital, Pune-411041 (Maharashtra)

Tripathi
28/6/12

(Anita Tripathi)

Under Secretary to the Govt. of India

M. J.

