

ANNEXURE- II

(Infrastructure details)

MAHARASHTRA UNIVERSITY OF HEALTH SCIENCES, NASHIK

(Land Document, 7/12 Extracts, Title Verification, Building Deed, Building Approved Final plan by Corporation/Municipal Council, Hospital, College Architect Certified Rooms sizes (Dimensions)
Constructed Area – College Hospital, Hostel, Accommodation)

INFRASTRUCTURE

SN	Particulars to be verified	Details on College Website	Adequate/ Inadequate
COLLEGE			
1	Land details: Total land, owner, unitary or not, NA of all land, 7/12 extracts of all land (Applicable only to Private Colleges). (Verify land documents & Government permissions documents are uploaded on College Website. No Land/ Construction documents shall be submitted to the University. Only deficit information to be pointed out to the University).	Yes	Adequate
2	Total constructed area of college building (Minimum 5 acres of land)		
	a) Dean's room	Yes	Adequate
	b) Administrative Officers' room		
	c) Meeting room		
	d) Office		
	e) Office Stores		
	f) Pantry etc.		
3	Library: 12000 sq. ft. + 3000 sq. ft. Sq. Ft. consisting of :		
	a) Reception & waiting, Property counter	Yes	Adequate
	b) Issue counter		
	c) Photocopying area		
	d) Reading room to accommodate 50% of total students strength		
	e) Postgraduates & staff reading room		
	f) Journal room		
	g) Audio-visual room		
	h) Chief librarian room		
	i) Stores and stocking area		
	j) E-Consortium provision to be provided in the College Library connected with the National Medical Library		
4	Lecture Halls – 4 : 1632 sq. ft. x 4 Lecture Hall Sq. Ft. Each hall to accommodate 10% more of admission strength with proper seating arrangement, blackboard, microphone and facilities for slide, overhead and multi-media projection.	Yes	Adequate
5	Central Stores : 1460 sq. ft. Sq. Ft. With proper storing facilities like racks and refrigerator, preferably compact storage systems.	Yes	Adequate
6	Maintenance room : 1400 sq. ft. Sq. Ft. Equipped with proper facilities to maintain and repair dental chairs and units and various other equipments in the college and hospital.	Yes	Adequate
7	Photography and artist room : 422 sq. ft. Sq. Ft. With proper studio facilities for clinical photography, developing, preparation of slides, charts, models etc.	Yes	Adequate

Principal

Sinhgad Dental College & Hospital
S. No. 44/1, Vadgaon(Bk.),
Off Sinhgad Road, Pune - 411 041.

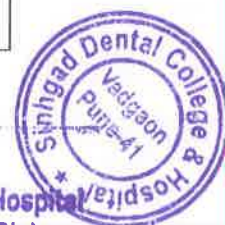

8	Medical stores : 412 sq. ft. Sq. Ft. Stocked with all the necessary drugs usually prescribed in a dental hospital.	Yes	Adequate
9	Amenities area: 3200 sq. ft. + Cricket Ground Sq. Ft.		Adequate
	a) Boys' and Girls' locker rooms	Yes	Adequate
	b) Boys' and Girls' common rooms	Yes	Adequate
	c) Common room for non-teaching staff	Yes	Adequate
	d) Common room for teaching staff	Yes	Adequate
	e) Change room for men	Yes	Adequate
	f) Change room for women	Yes	Adequate
10	Compressor and room for gas plant : 500 sq. ft. Adequate to accommodate required capacity compressors, gas cylinders etc.	Yes	Adequate
11	Pollution control measures: All the dental institutions shall take adequate pollution control measures by providing incarnation plant, sewage water treatment plant, landscaping of the campus etc.	Yes	Adequate
12	Cafeteria : 1550 sq. ft. With accommodation for 100 people with kitchen, stores, washing area etc.	Yes	Adequate
13	University Examination Infrastructure: Examination Hall : 1632 sq. ft. x 4 Examination Hall A separate hall for university and other examination furnished with chairs and individual tables to accommodate 250 students at a time.	Yes	Adequate
	Strong Room: Strong Room for examination a) (Area- 300 sq.ft, b) Shelf, c) Steel cupboard – 1, d) CCTV, Photocopier Machine, Examination hall with benches, Parking Facility for University vehicle, Guest house facility	Yes	Adequate
14	Hostels: Hostel accommodation shall be provided for all boys and girls based on number of admissions in the Dental College campus itself. The accommodation may be increased in a phased manner over a period of 4 years.	Yes	Adequate
	Staff quarters: All the staff members, teaching and non-teaching working in the institution shall be provided adequate accommodation in the 5 acres land earmarked for the college. The staff quarters may be built in a phased manner over a period of 4 years.	Yes	Adequate
15	Play ground: There shall be facilities for both indoor and out-door games in the premises.	Yes	Adequate
16	Auditorium: Should accommodate at least 500 people and consisting of: Proper seating arrangements, reception counter, green rooms, lobby, fitted with sound system, slide and multimedia presentation facility.	Yes	Adequate
HOSPITAL			
17	i) Own Hospital:	Yes	Adequate
	ii) O.P.D.	Yes	Adequate
	iii) I.P.D.	Yes	Adequate
	iv) Bed Strength	Yes	Adequate
	v) Annual Occupancy	Yes	Adequate
	vi) ICCU Bed Strength	Yes	Adequate
	vii) Laboratories	Yes	Adequate
	viii) Casualty Department	Yes	Adequate
	ix) Equipment's	Yes	Adequate
	x) Paramedical Staff	Yes	Adequate

	xi)	Space	Yes	Adequate
	xii)	Student: Patient Ratio	Yes	Adequate
18		Laboratories:		Adequate
		I. Dental subjects:		
	a)	Pre-clinical Prosthodontics and dental material lab – 6500 sq. ft.	Yes	Adequate
	b)	Pre-clinical Conservative lab- 6500 sq. ft.	Yes	Adequate
	c)	Oral biology and oral pathology lab- 2500 sq. ft.	Yes	Adequate
	d)	Laboratory for Orthodontics and paedodontics- 1500 sq. ft.	Yes	Adequate
		II. Medical Subjects: (only for independent dental colleges): NA Sq. Ft.	NA	NA
	a)	Anatomy dissection hall with storage for cadaver, osteology, demonstration room etc. Area- 2500 Sq. ft.	NA	NA
	b)	One laboratory for physiology and pathology and microbiology with stores and preparation rooms for individual subjects attached to it. Area- 3050 Sq. Ft.	NA	NA
	c)	Laboratory for biochemistry and pharmacology with store and preparation rooms separately for both subjects-1400 Sq. ft. Biochemistry + 2000 Sq. ft. = 3400 Sq. ft.	NA	NA
		III. Clinical:		
	a)	Prosthodontics – Plaster room Polymer room Wax room Casting laboratory Ceramic lab - 2998.50 Sq. ft	Yes	Adequate
	b)	Conservative Dentistry – Plaster room Casting & Ceramic laboratories --6220.00 Sq. ft.	Yes	Adequate
	c)	Oral pathology for histopathology - 2500 sq. ft.	Yes	Adequate
	d)	Haematology and clinical biochemistry: a laboratory for routine blood and biochemical investigation and urine analysis - 330 sq. ft	Yes	Adequate
		Distilled Water Plant	Yes	Adequate
19		Medical College Attachment	Yes	Adequate
	a)	Own Medical College?	Yes	Adequate
	b)	Private Medical College?	Yes	Adequate
	c)	Govt. Medical College?	No	
	d)	Name & address of the Medical College -: Smt. Kashibai Navale Medical College & General Hospital, Narhe, Pune - 411041	Yes	Adequate
	e)	E-mail address & contact number dean@sknmcgh.org, 020-67537271/444	Yes	Adequate
	f)	Is the Medical College duly recognized by Medical Council of India?	Yes	Adequate
	g)	Distance from Dental college to Medical college by road -: 3.5 KM (please clarify as to whether you have physically verified /taking the reading of Taxi/Car Meter) by ticking yes or no	Yes	Adequate
	h)	Whether MOU is signed by competent Authorities between Medical and Dental College for teaching purpose?	Yes	Adequate
	i)	Validity Period of MOU 05 Yrs	Yes	Adequate
	j)	Whether the above mentioned Medical College is attached to any other Dental College other than the proposed dental college?	No	
	k)	GOI Notification No. & Dated U.12012/355/2006-ME (P-II) Dated 28/09/2007 No.U.1201/211/2019-ME.I[FTS,8008186]	Yes	Adequate

	Dated 21/05/2019		
Requirement of the 100 bedded General Hospital for clinical teaching of BDS students drawn up in accordance with the parameters prescribed by BIS/NABH (applicable if Medical College is more than 10 kms away). NA	NA	NA	



Dean / Principal Stamp & Signature

Principal
Sinhgad Dental College & Hospital
S No 44/1, Vadgaon, Bk
Off Sinhgad Road Pune-411 041

[TO BE PUBLISHED IN PART II, SECTION 3, SUB-SECTION (II) OF THE GAZETTE OF INDIA]

Government of India
Ministry of Health and Family Welfare
(Department of Health and Family Welfare)

Nirman Bhavan New Delhi
Dated the June, 2012.

NOTIFICATION

S.O. In exercise of the powers conferred by sub-section (2) of the section 11 of the Indian Medical Council Act, 1956(102 of 1956), the Central Government, after consulting the Medical Council of India, hereby makes the following further amendments in the First Schedule to the said Act, namely:-

In the said First Schedule against "Maharashtra University of Health Sciences, Nashik" under the heading 'Recognized Medical Qualification' [in column (2)] and under the heading 'Abbreviation for Registration'[in column (3)], the following shall be inserted, namely:-

(2)

(3)

Bachelor of Medicine and
Bachelor of Surgery

M.B.B.S.

(This shall be a recognized medical qualification when granted by Maharashtra University of Health Sciences, Nashik, Maharashtra in respect of students being trained at Smt. Kashibai Navale Medical College & General Hospital, Pune, Maharashtra on or after December, 2011 with annual intake of 100 students per year

[No. U.12012/355/2006-ML(P-II)]

(Anita Tripathi)

Under Secretary to the Govt. of India

To

The General Manager,
Government of India Press
Mayapuri, Ring Road
New Delhi

TRUE COPY

PRINCIPAL

Sinhgad Dental College & Hospital
Vadgaon(Bk.), Pune - 411 041.

Copy to:-

1. The Secretary, Medical Council of India, Pocket-14, Sector-8, Dwarka, New Delhi-110 075
2. Dte. Genl. of Health Services, (ME Section)/CHS-V Section
3. All State Governments/UTs
4. All Universities (Having medical faculties)
5. All the State Medical Councils
6. The Secretary, Medical Education & Drugs, Government of Maharashtra, Mantralaya, Mumbai-400032 (Maharashtra)
7. The Registrar, Maharashtra University of Health Sciences, Mhasrul, Vani Road, Nashik-422004 (Maharashtra)
8. The Dean/Principal, Smt. Kashibai Navale Medical College & General Hospital, Pune-411041 (Maharashtra)

Tripathi 28/6/12

(Anita Tripathi)

Under Secretary to the Govt. of India

TRUE COPY

MT

PRINCIPAL

Sinhgad Dental College & Hospital
Vadgaon(Bk.), Pune - 411 041.

SINHGAD DENTAL COLLEGE AND HOSPITAL

THIRD FLOOR



SECOND FLOOR

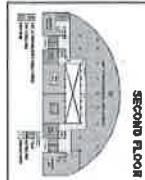

FIRST FLOOR

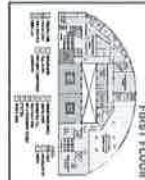

FIRST FLOOR

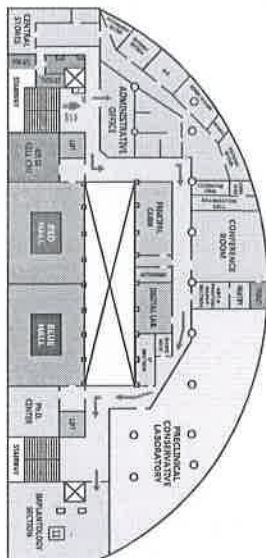

- 505 PRINCIPAL CLINIC
- 506 MEDICAL CSU
- 507 RD & BLUE HALL
- 508 DENTAL LAB
- 509 IMPLANTOLOGY
- 510 P.D. CENTER
- 511 PERIAPICAL CONSERVATIVE
- 512 LABORATORY
- 513 ADMINISTRATIVE OFFICE
- 514 CENTRAL STORE
- 515 EXAMINATION CELL
- 516 CONFERENCE ROOM
- 517 ART & PHOTOGRAPHY SECTION
- 518 IT SECTION
- 519 SPORTS ROOM

SCALE

- TOILET
- DINING WATER
- PANTRY

GROUND FLOOR

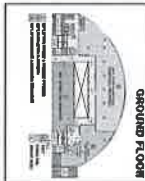

-1 FLOOR

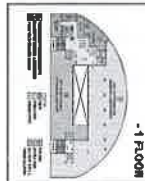

-2 FLOOR



TRUE COPY

147

PRINCIPAL

Sinhgad Dental College & Hospital
Vadgaon(Bk.), Pune - 411 041.

SINHGAD DENTAL COLLEGE AND HOSPITAL

SECOND FLOOR

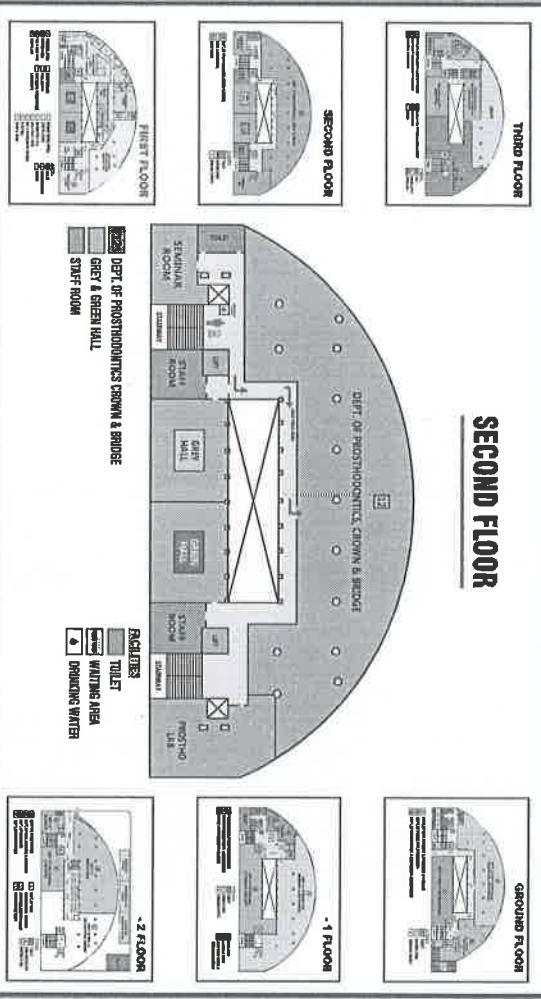

TRUE COPY

PRINCIPAL
Sinhgad Dental College & Hospital
Vadgaon(Bk.), Pune - 411 041.



SINGHAD DENTAL COLLEGE AND HOSPITAL

THIRD FLOOR

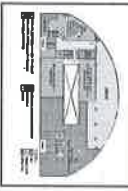

THIRD FLOOR

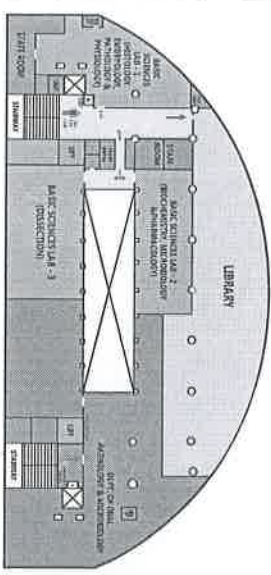

- 1 FLOOR

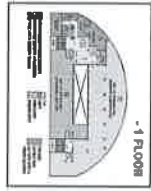

- 2 FLOOR

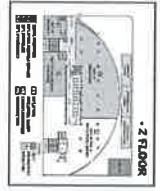

SECOND FLOOR



FIRST FLOOR

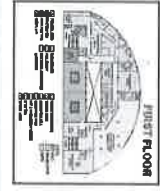

TRUE COPY

PRINCIPAL

Sinhgad Dental College & Hospital
Vadgaon(Bk.), Pune - 411 041.

SINHGAD DENTAL COLLEGE AND HOSPITAL

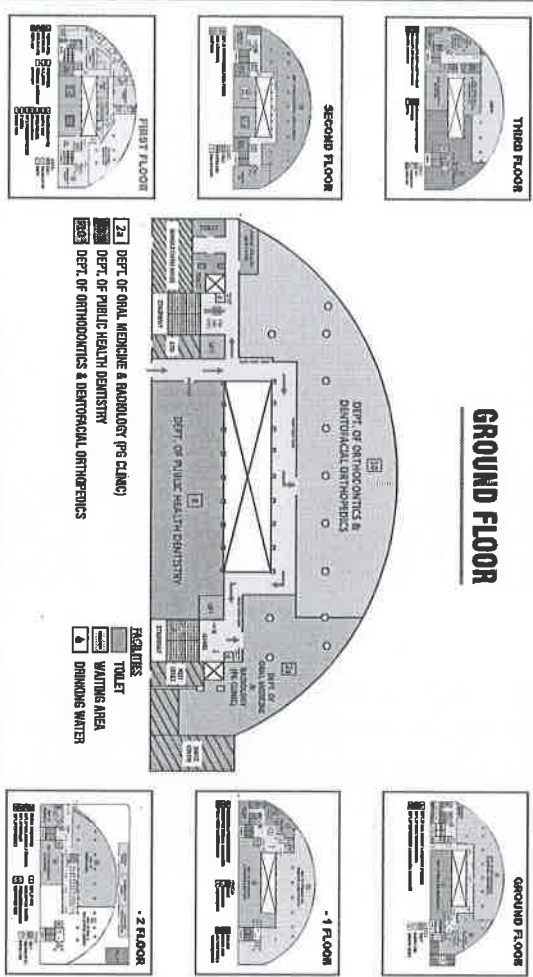

TRUE COPY

44

PRINCIPAL
Sinhgad Dental College & Hospital
Vadgaon(Bk.), Pune - 411 041.



SINGHAD DENTAL COLLEGE AND HOSPITAL

THIRD FLOOR



SECOND FLOOR

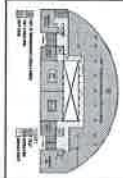

FIRST FLOOR



- 1 FLOOR

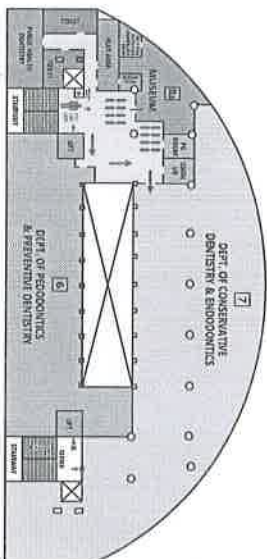

- 15-4 PEDIODONTICS & PREVENTIVE DENTISTRY
- 15-7 CONSERVATIVE DENTISTRY & ENDODONTICS
- 15-8 PUBLIC HEALTH DENTISTRY MUSEUM

- TOILET
- WAITING AREA
- DRINKING WATER

- PLAY AREA
- NURSING ROOM
- HELP DESK OFFICE & COUNSELLING ROOM

GROUND FLOOR



- 1 FLOOR

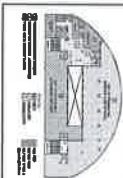

- 2 FLOOR

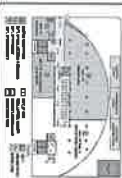

TRUE COPY

PRINCIPAL

Sinhgad Dental College & Hospital
Vadgaon(Bk.), Pune - 411 041.

Annexure – I

The building plan and the conceptual design

DESIGN LAYOUT OF S.T.E.S.
DENTAL COLLEGE AND HOSPITAL

SHOWING LOCATION AND ARRANGEMENT
OF VARIOUS TEACHING DEPARTMENT

INTERIOR DESIGNING CONSULTANTS :

CHAUGULE SANT AND ASSOCIATES - Interior Designers & Architects
18, Vrindavan Kunj, 759/126-B, Prabhakar Road, Pune 411004 -
Tel.Nos. 5445600 / 5439252. FAX No. 3449915

ARCHITECT : PRADEEP S. PETHE (B.E. CIVIL)

LICENCED ENGINEER

B-32, SADASHIV PETH,
PHONE: 4479040, 4488559

REV-6 DATE :- 09/08/03

DEPARTMENTS	AREA (SQ.FT.)
GENERAL	1700.00
HUMAN ANATOMY	1700.00
GENERAL HISTOLOGY	1700.00
GENERAL	1700.00
HUMAN PHYSIOLOGY	1700.00
GENERAL & DENTAL PHARMACOLOGY	1940.00
GENERAL SURGERY	260.00
GENERAL MEDICINE	260.00
LIBRARY	4200.00

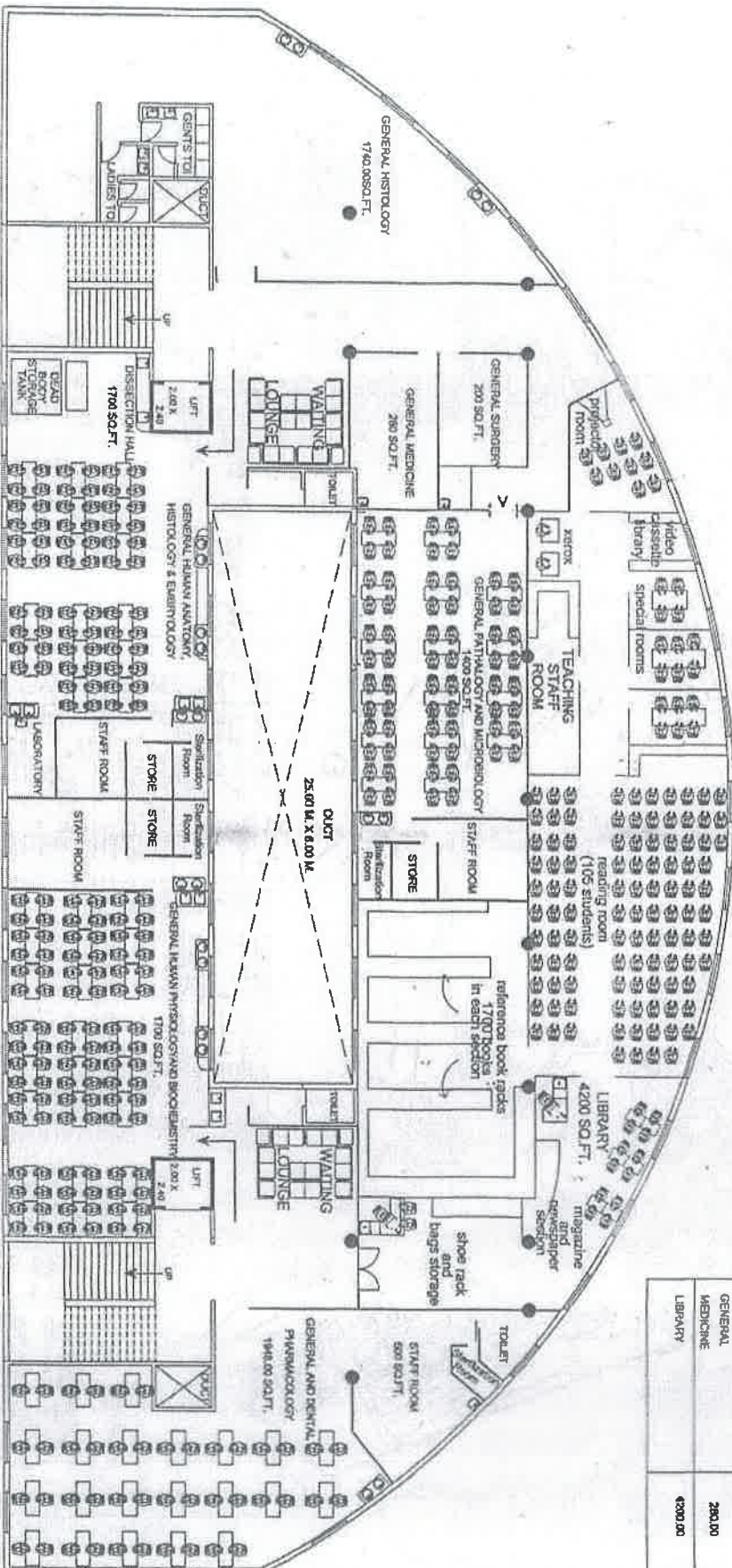

THIRD FLOOR PLAN

INTERIOR DESIGNING CONSULTANTS:

CHAUGULE SANT AND ASSOCIATES - Interior Designers & Architects
18, Vrindavan Kunj, 759/126-B, Prabhat Road, Pune 411 004 -
Tel.Nos. 5445600 / 5439252. FAX No. 3449915

TRUE COPY

REV-6 DATE :- 09/08/03 SCALE- 1:200

ARCHITECT : PRADEEP S. PETHE (B.E. CIVIL)

LICENCED ENGINEER

B-32, SADASHIV PETH,

PHONE: 4479040, 4485559

PRINCIPAL

Simmgad Dental College & Hospital
Vadgaon(Bk.), Pune - 411 041.

DEPARTMENT	AREA (SQ.FT.)
PRECLINICAL LAB (PRESTHODONTICS)	3300.00
LECTURE HALL	1470.00
DENTAL MATERIAL SCIENCE LABORATORY	1350.00
ORAL DENTAL ANATOMY, PHYSIOLOGY INCLUDING MICROBIOLOGY	1700.00
DENTAL MATERIAL LAB - II (PRESTHODONTICS)	3000.00
SEMINAR ROOM	372.00

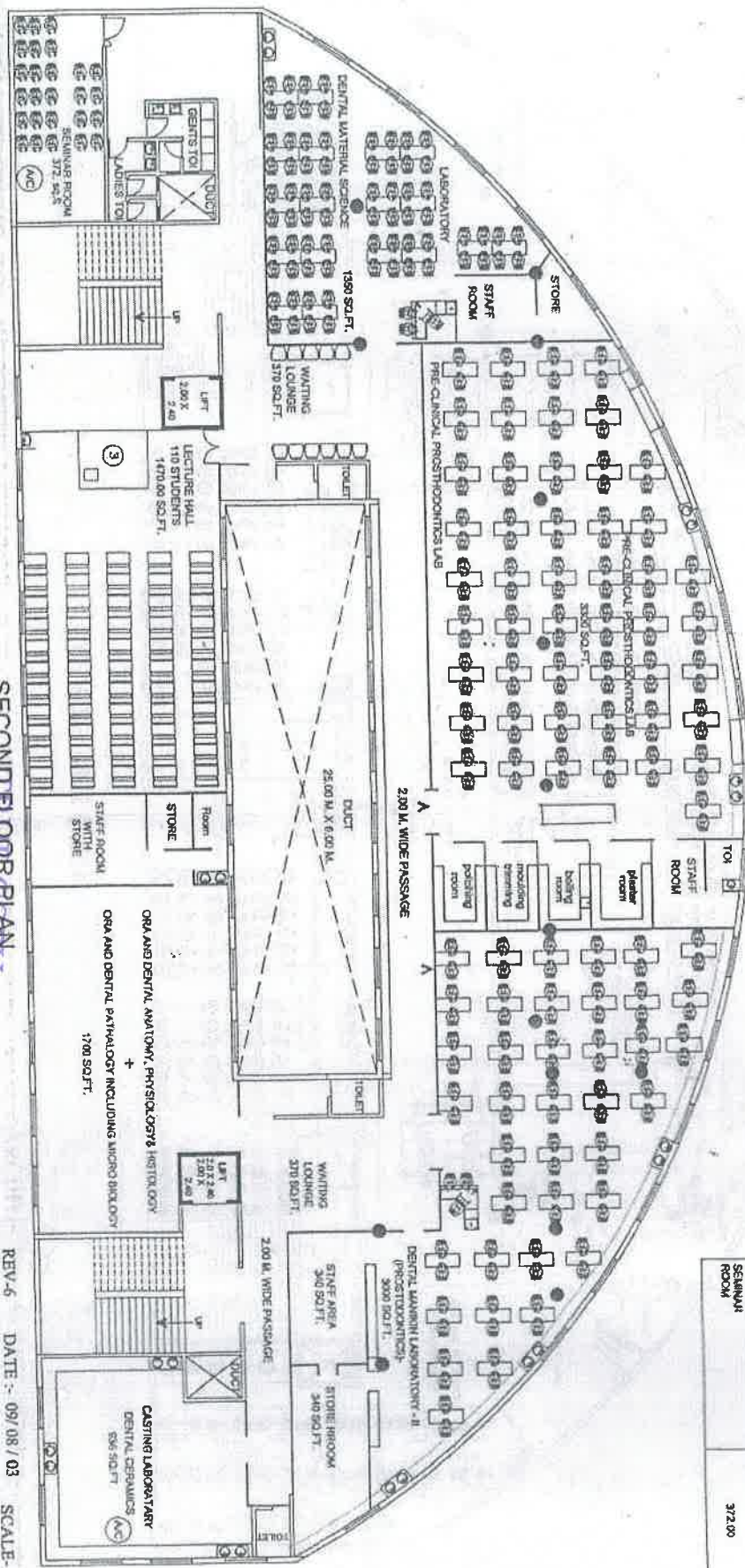

SECOND FLOOR PLAN

REV-6 DATE :- 09/08/03 SCALE-1:200

ARCHITECT : PRADEEP S. PETHE (B.E CIVIL)

LICENCED ENGINEER
B-32, SADASHIV PETH,
PUNE-411004



INTERIOR DESIGNING CONSULTANTS :
CHAUGULE SANTI AND ASSOCIATES - Interior Designers & Architects
18, Vrindavan Kunj, 759/126-B, Prabhat Road, Pune 411004 -

PRINCIPAL

Simhgad Dental College & Hospital
Vadgaon(Bk) Pune - 411001

DEPARTMENT	AREA (SQ. FT.)
LECTURE HALL	1435.00 (each)
COMMITTEE ROOM	1345.00
PERIODONTIC DENTISTRY	1300.00
SPECIAL SURGERY	780.00
ADMINISTRATIVE	2000.00
DEANS & DEPT. CHIEFS CABIN + WAIT ROOM	558.00 (each)
WORK SHOP	372.00

OFFICIAL SIGNATURE * 04 DENTAL CHAIRS

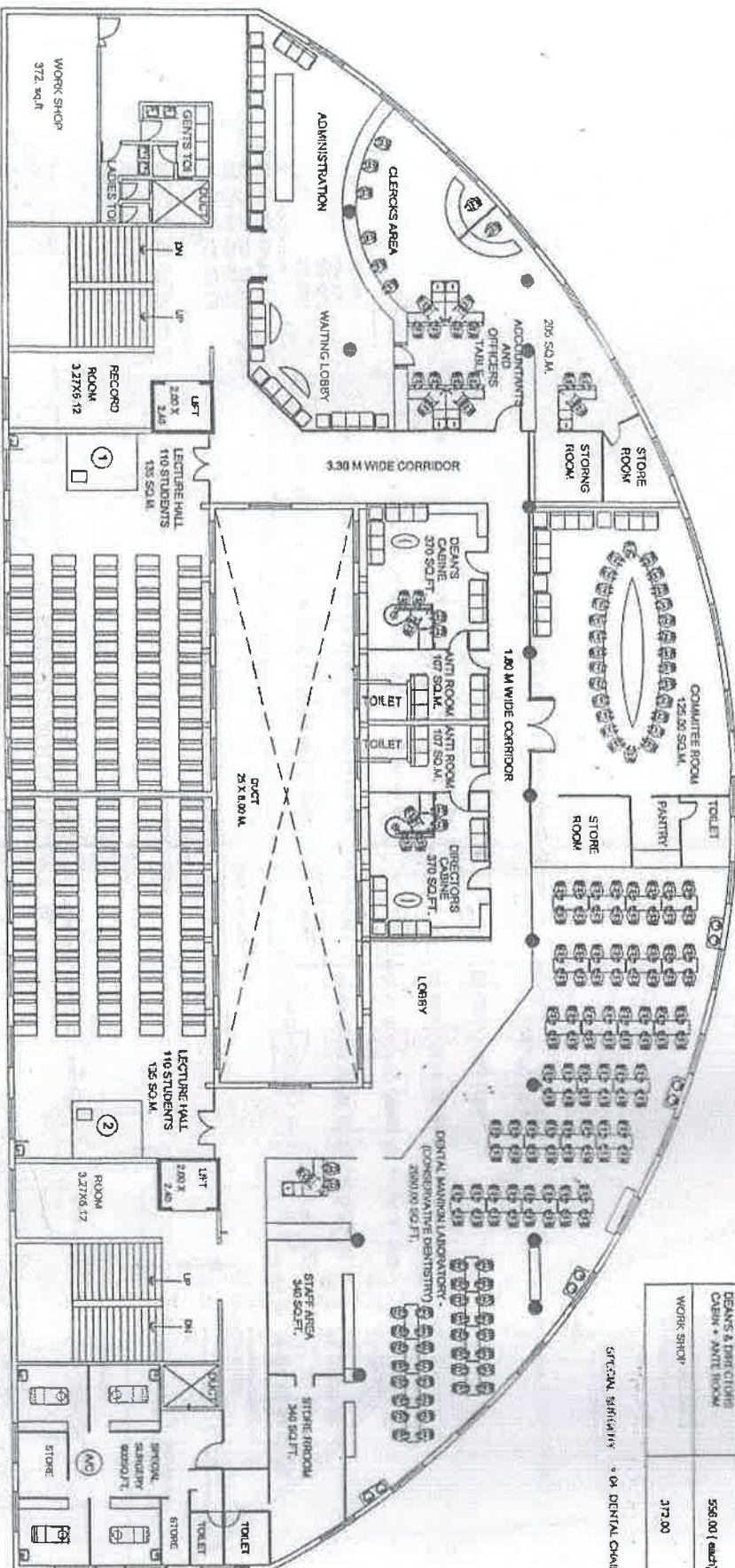

FIRST FLOOR PLAN

TRUE COPY

ARCHITECT : PRADEEP S. PETHE (B.E. CIVIL)

LICENCED ENGINEER

B-32, SADASHIV PETH,

PHONE: 4479040, 4488559

REV-6 DATE :- 09/08/03 SCALE- 1:200

INTERIOR DESIGNING CONSULTANTS :

CHAUGULE SANT AND ASSOCIATES - Interior Designers & Architects

18, Vinodavan Kunj, 759/126-B, Prabhakar Road, Pune 411004 -

Tel.Nos. 5445600 / 5439252. FAX No. 3449915

PRINCIPAL

Sinhgad Dental College & Hospital

Vadgaon(Bk.), Pune - 411 041.

DEPARTMENT	AREA (SQ. FT.)
CONSERVATIVE DENTISTRY	2998.50
PROSTHODONTICS CROWN & BRIDGE	3300.00
ENDODONTICS	790.00
GENERAL STORES	1170.00
TOTAL AREA	~4692.00

PROSTHODONTICS
 CROWN & BRIDGE
 CONSERVATIVE DENTISTRY
 ENDODONTICS

* 24 DENTAL CHAIRS
 * 09 DENTAL CHAIRS
 * 30 DENTAL CHAIRS
 * 09 DENTAL CHAIRS

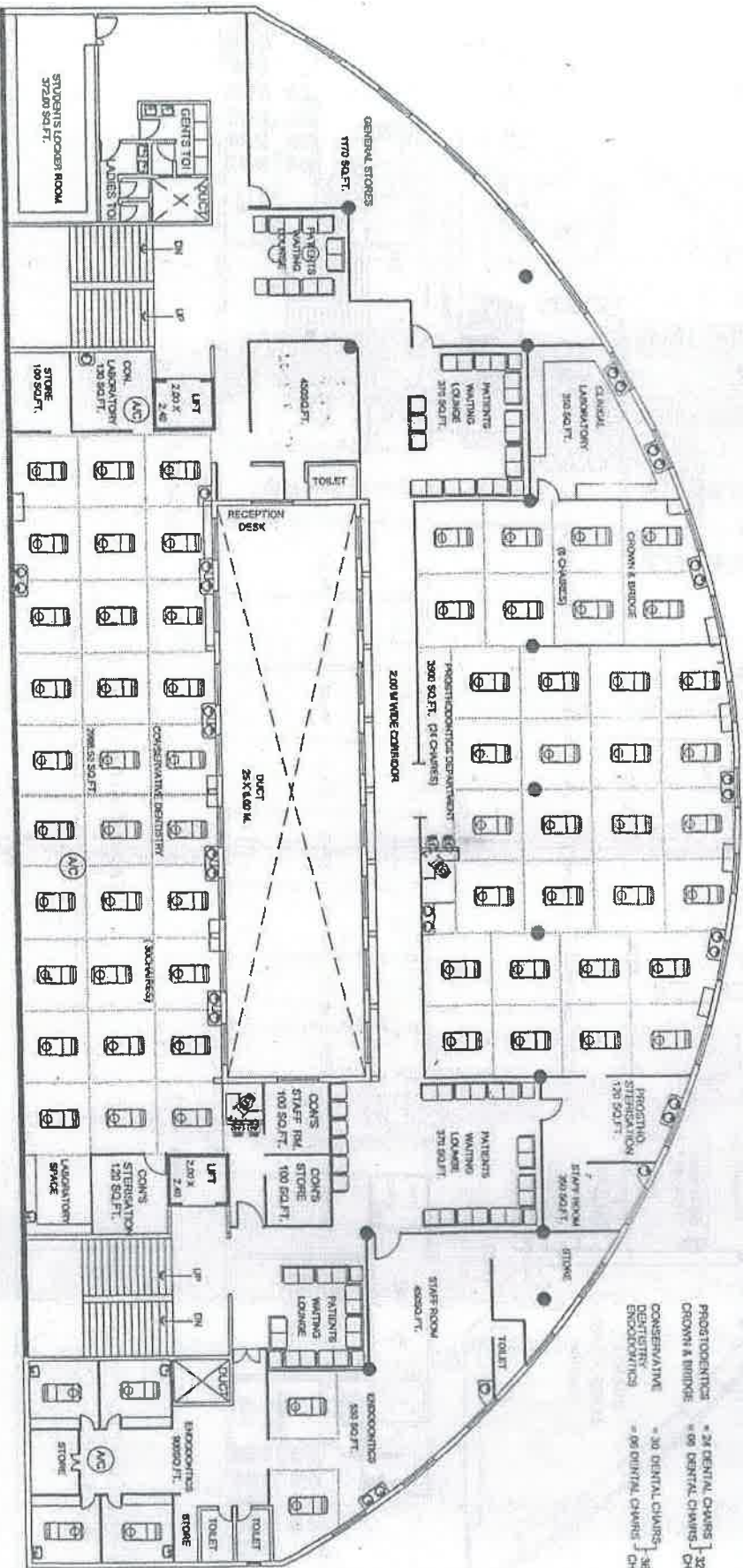

BASEMENT - 1 LEVEL PLAN

TRUE COPY

INTERIOR DESIGNING CONSULTANTS :

CHAUGULE SANT AND ASSOCIATES - Interior Designers & Architects
 18, Vrindavan Kunj, 759/126-B, Prabhat Road, Pune 411004 -
 Tel.Nos. 5445600 / 5439252. FAX No. 3449915

ARCHITECT : PRADEEP S. PETHE (B.E. CIVIL)

LICENCED ENGINEER

B-32, SADASHIV PETH,
 PHONE: 4479040, 4488559

REV-6 DATE :- 09/08/03 SCALE- 1:200



NORTH

PRINCIPAL

Sinhgad Dental College & Hospital
 Vadgaon(Bk.), Pune - 411 041.

DEPARTMENT	AREA (SQ.FT.)
PERIODONTICS	2300.00
ORTHODONTICS	2000.00
ORAL SURGERY	2690.00
EMERGENCY DENTAL CARE UNIT	320.00
CLINICAL INVESTIGATION	750.00
COMMUNITY DENTISTRY	500.00

PERIODONTICS
ORTHODONTICS
ORAL SURGERY

* 30 DENTAL CHAIRS
* 18 DENTAL CHAIRS
* 23 DENTAL CHAIRS

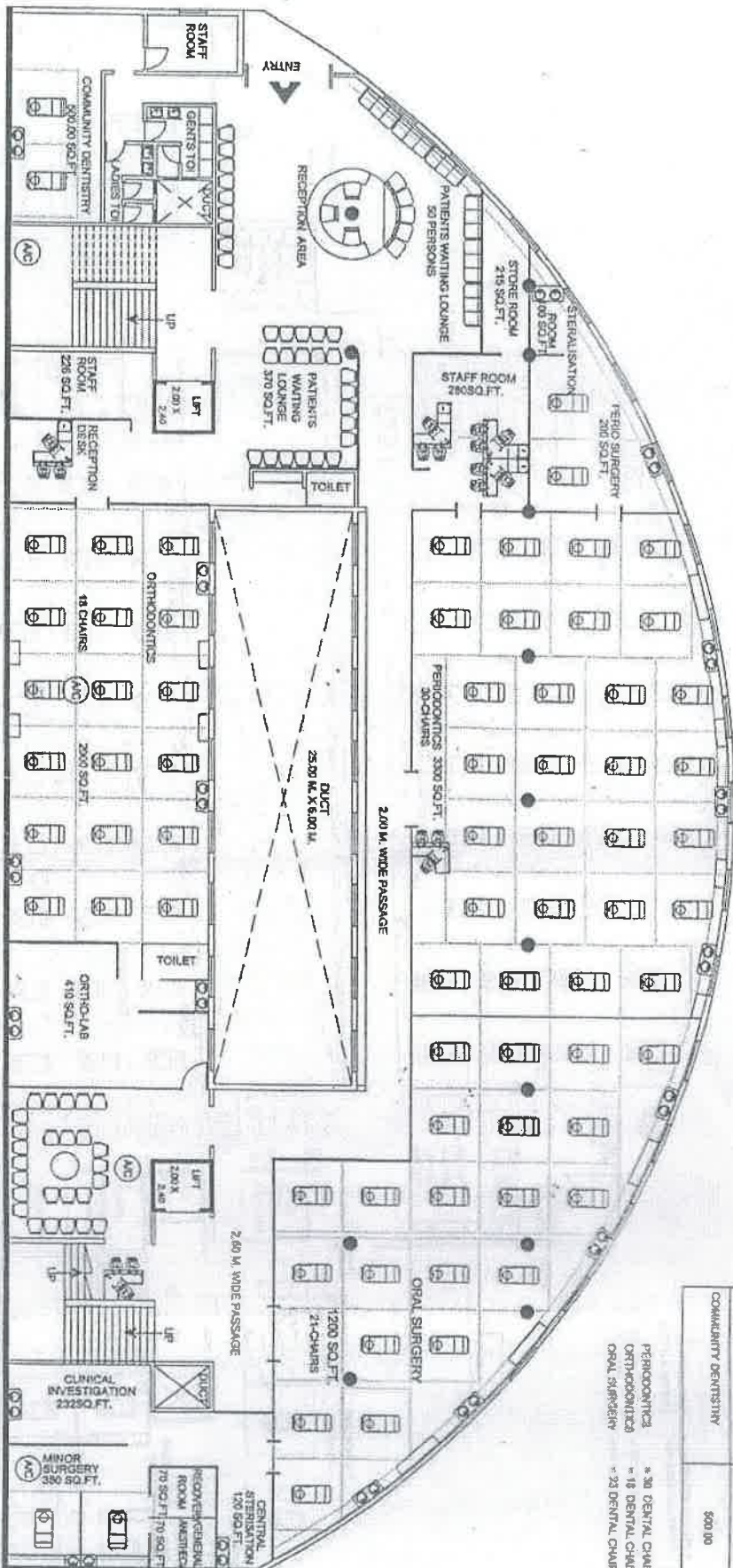

BASEMENT - 2 LEVEL PLAN

TRUE COPY

ARCHITECT : PRADEEP S. PETHE (B.E. CIVIL)

LICENCED ENGINEER

B-32, SADASHIV PETH,

PHONE: 4479040, 4485559

INTERIOR DESIGNING CONSULTANTS :

CHAUGULE SANT AND ASSOCIATES - Interior Designers & Architects

18, Vrindavan Kunj, 759/126-B, Prabhat Road, Pune 411004 -

Tel.Nos. 5445600 / 5439252. FAX No. 3449915

REV-6 DATE : 09/08/03

SCALE: 1:200

Sinhgad Dental College & Hospital
Vadgaon(Bk.), Pune - 411 041.