

MAHARASHTRA UNIVERSITY OF HEALTH SCIENCES, NASHIK

(Land Document, 7/12 Extracts, Title Verification, Building Deed, Building Approved Final plan by Corporation/Municipal Council, Hospital, College Architect Certified Rooms sizes (Dimensions)
Constructed Area – College Hospital, Hostel, Accommodation)

INFRASTRUCTURE

SN	Particulars to be verified	Details on College Website	Adequate/ Inadequate
COLLEGE			
1	Land details: Total land, owner, unitary or not, NA of all land, 7/12 extracts of all land (Applicable only to Private Colleges). (Verify land documents & Government permissions documents are uploaded on College Website. No Land/ Construction documents shall be submitted to the University. Only deficit information to be pointed out to the University).	Yes	Adequate
2	Total constructed area of college building (Minimum 5 acres of land)		
	a) Dean's room	Yes	Adequate
	b) Administrative Officers' room		
	c) Meeting room		
	d) Office		
	e) Office Stores		
	f) Pantry etc.		
3	Library: 12000 sq. ft. + 3000 sq. ft. Sq. Ft. consisting of :		
	a) Reception & waiting, Property counter	Yes	Adequate
	b) Issue counter		
	c) Photocopying area		
	d) Reading room to accommodate 50% of total students strength		
	e) Postgraduates & staff reading room		
	f) Journal room		
	g) Audio-visual room		
	h) Chief librarian room		
	i) Stores and stocking area		
	j) E-Consortium provision to be provided in the College Library connected with the National Medical Library		
4	Lecture Halls – 4 : 1632 sq. ft. x 4 Lecture Hall Sq. Ft. Each hall to accommodate 10% more of admission strength with proper seating arrangement, blackboard, microphone and facilities for slide, overhead and multi-media projection.	Yes	Adequate
5	Central Stores : 1460 sq. ft. Sq. Ft. With proper storing facilities like racks and refrigerator, preferably compact storage systems.	Yes	Adequate
6	Maintenance room : 1400 sq. ft. Sq. Ft. Equipped with proper facilities to maintain and repair dental chairs and units and various other equipments in the college and hospital.	Yes	Adequate
7	Photography and artist room : 422 sq. ft. Sq. Ft. With proper studio facilities for clinical photography, developing, preparation of slides, charts, models etc.	Yes	Adequate



8	Medical stores : 412 sq. ft. Sq. Ft. Stocked with all the necessary drugs usually prescribed in a dental hospital.	Yes	Adequate
9	Amenities area: 3200 sq. ft. + Cricket Ground Sq. Ft.		Adequate
	a) Boys' and Girls' locker rooms	Yes	Adequate
	b) Boys' and Girls' common rooms	Yes	Adequate
	c) Common room for non-teaching staff	Yes	Adequate
	d) Common room for teaching staff	Yes	Adequate
	e) Change room for men	Yes	Adequate
	f) Change room for women	Yes	Adequate
10	Compressor and room for gas plant : 500 sq. ft. Adequate to accommodate required capacity compressors, gas cylinders etc.	Yes	Adequate
11	Pollution control measures: All the dental institutions shall take adequate pollution control measures by providing incarnation plant, sewage water treatment plant, landscaping of the campus etc.	Yes	Adequate
12	Cafeteria : 1550 sq. ft. With accommodation for 100 people with kitchen, stores, washing area etc.	Yes	Adequate
13	University Examination Infrastructure: Examination Hall : 1632 sq. ft. x 4 Examination Hall A separate hall for university and other examination furnished with chairs and individual tables to accommodate 250 students at a time.	Yes	Adequate
	Strong Room: Strong Room for examination a) (Area- 300 sq.ft, b) Shelf, c) Steel cupboard – 1, d) CCTV, Photocopier Machine, Examination hall with benches, Parking Facility for University vehicle, Guest house facility	Yes	Adequate
14	Hostels: Hostel accommodation shall be provided for all boys and girls based on number of admissions in the Dental College campus itself. The accommodation may be increased in a phased manner over a period of 4 years.	Yes	Adequate
	Staff quarters: All the staff members, teaching and non-teaching working in the institution shall be provided adequate accommodation in the 5 acres land earmarked for the college. The staff quarters may be built in a phased manner over a period of 4 years.	Yes	Adequate
15	Play ground: There shall be facilities for both indoor and out-door games in the premises.	Yes	Adequate
16	Auditorium: Should accommodate at least 500 people and consisting of: Proper seating arrangements, reception counter, green rooms, lobby, fitted with sound system, slide and multimedia presentation facility.	Yes	Adequate
HOSPITAL			
17	i) Own Hospital:	Yes	Adequate
	ii) O.P.D.	Yes	Adequate
	iii) I.P.D.	Yes	Adequate
	iv) Bed Strength	Yes	Adequate
	v) Annual Occupancy	Yes	Adequate
	vi) ICCU Bed Strength	Yes	Adequate
	vii) Laboratories	Yes	Adequate
	viii) Casualty Department	Yes	Adequate
	ix) Equipment's	Yes	Adequate
	x) Paramedical Staff	Yes	Adequate



	xi) Space	Yes	Adequate
	xii) Student: Patient Ratio	Yes	Adequate
18	Laboratories:		Adequate
	I. Dental subjects:		
	a) Pre-clinical Prosthodontics and dental material lab – 6500 sq. ft.	Yes	Adequate
	b) Pre-clinical Conservative lab- 6500 sq. ft.	Yes	Adequate
	c) Oral biology and oral pathology lab- 2500 sq. ft.	Yes	Adequate
	d) Laboratory for Orthodontics and paedodontics- 1500 sq. ft.	Yes	Adequate
	II. Medical Subjects: (only for independent dental colleges): NA Sq. Ft.	NA	NA
	a) Anatomy dissection hall with storage for cadaver, osteology, demonstration room etc. Area- 2500 Sq. ft.	NA	NA
	b) One laboratory for physiology and pathology and microbiology with stores and preparation rooms for individual subjects attached to it. Area- 3050 Sq. Ft.	NA	NA
	c) Laboratory for biochemistry and pharmacology with store and preparation rooms separately for both subjects-1400 Sq. ft. Biochemistry + 2000 Sq. ft. = 3400 Sq. ft.	NA	NA
	III. Clinical:		
	a) Prosthodontics- Plaster room Polymer room Wax room Casting laboratory Ceramic lab - 2998.50 Sq. ft	Yes	Adequate
	b) Conservative Dentistry – Plaster room Casting & Ceramic laboratories --6220.00 Sq. ft.	Yes	Adequate
	c) Oral pathology for histopathology - 2500 sq. ft.	Yes	Adequate
	d) Haematology and clinical biochemistry: a laboratory for routine blood and biochemical investigation and urine analysis - 330 sq. ft	Yes	Adequate
	Distilled Water Plant	Yes	Adequate
19	Medical College Attachment	Yes	Adequate
	a) Own Medical College?	Yes	Adequate
	b) Private Medical College?	Yes	Adequate
	c) Govt. Medical College?	No	
	d) Name & address of the Medical College -: Smt. Kashibai Navale Medical College & General Hospital, Narhe, Pune - 411041	Yes	Adequate
	e) E-mail address & contact number dean@sknmcgh.org, 020-67537271/444	Yes	Adequate
	f) Is the Medical College duly recognized by Medical Council of India?	Yes	Adequate
	g) Distance from Dental college to Medical college by road -: 3.5 KM (please clarify as to whether you have physically verified /taking the reading of Taxi/Car Meter) by ticking yes or no	Yes	Adequate
	h) Whether MOU is signed by competent Authorities between Medical and Dental College for teaching purpose?	Yes	Adequate
	i) Validity Period of MOU 05 Yrs	Yes	Adequate
	j) Whether the above mentioned Medical College is attached to any other Dental College other than the proposed dental college?	No	
	k) GOI Notification No. & Dated U.12012/355/2006-ME (P-II) Dated 28/09/2007 No.U.1201/211/2019-ME.I[FTS,8008186] Dated 21/05/2019	Yes	Adequate

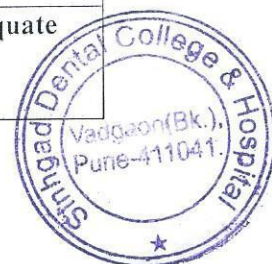

Requirement of the 100 bedded General Hospital for clinical teaching of BDS students drawn up in accordance with the parameters prescribed by BIS/NABH (applicable if Medical College is more than 10 kms away). NA	NA	NA
---	----	----



Dean / Principal Stamp & Signature

Annexure – II

The building plan and the conceptual design

DESIGN LAYOUT OF S.T.E.S.
DENTAL COLLEGE AND HOSPITAL

SHOWING LOCATION AND ARRANGEMENT
OF VARIOUS TEACHING DEPARTMENT

REV. 0 DATE : 09/08/03

INTERIOR DESIGNING CONSULTANTS :

CHAUGULE SANT AND ASSOCIATES - Interior Designers & Architects
18, Vrindavan Kunj, 759/126-B, Prabhat Road, Pune 411004 -
Tel.Nos. 5445600 / 5439252, FAX No. 3449915

ARCHITECT : PRADEEP S. PETHE (B.E. CIVIL)
LICENCED ENGINEER
B-32, SADASHIV PETH,
PHONE: 4479040, 4488559

TRUE COPY

17

PRINCIPAL
Sinhgad Dental College & Hospital
Vadgaon(Bk.), Pune - 411 041.



DEPARTMENT	AREA (SQ.FT.)
PEDIODONTICS	3300.00
ORTHOODONTICS	2000.00
ORAL SURGERY	2500.00
EMERGENCY DENTAL CARE UNIT	320.00
CLINICAL INVESTIGATION	200.00
COMMUNITY DENTISTRY	500.00

PERIODONTICS = 30 DENTAL CHAIRS
 ORTHODONTICS = 18 DENTAL CHAIRS
 ORAL SURGERY = 25 DENTAL CHAIRS

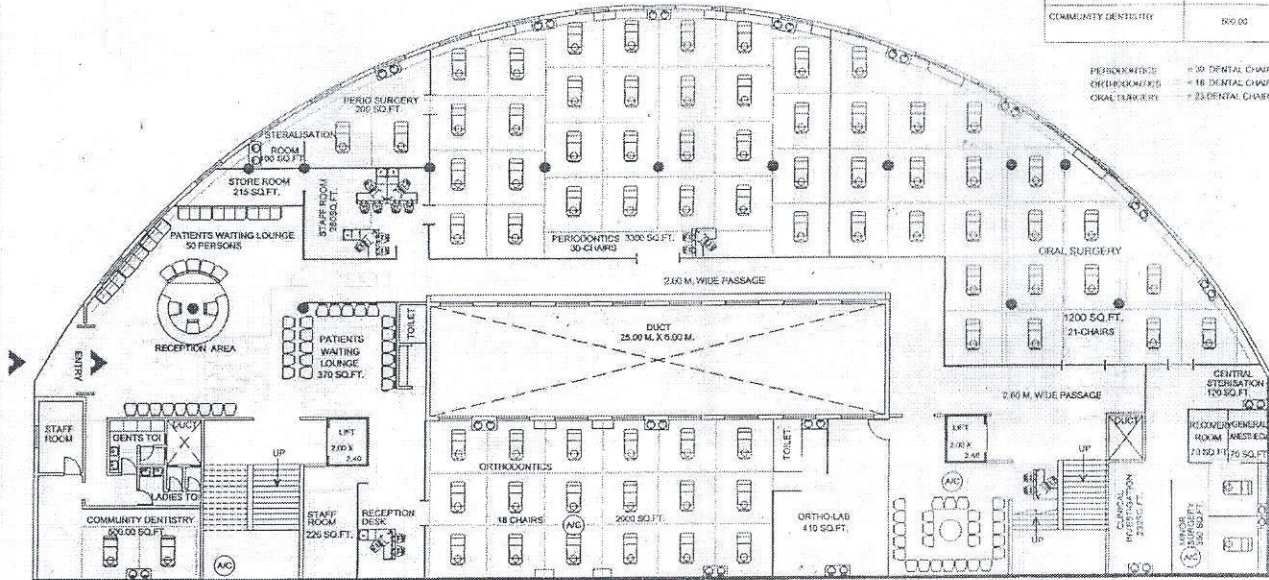

BASEMENT - 2 LEVEL PLAN

REV-6 DATE:- 09/08/03 SCALE- 1:200

INTERIOR DESIGNING CONSULTANTS :
 CHAUGULE SANT AND ASSOCIATES - Interior Designers & Architects
 18, Vrindavan Kunj, 759/126-B, Prabhat Road, Pune 411004 -
 Tel.Nos. 5445600 / 5439252. FAX No. 3449915

ARCHITECT : PRADEEP S. PETHE (B.E. CIVIL)
 LICENCED ENGINEER
 B-32, SADASHIV PETH,
 PHONE: 4479040, 4488559



TRUE COPY

49

PRINCIPAL

Sinhgad Dental College & Hospital
 Vadgaon(Bk.), Pune - 411 041.



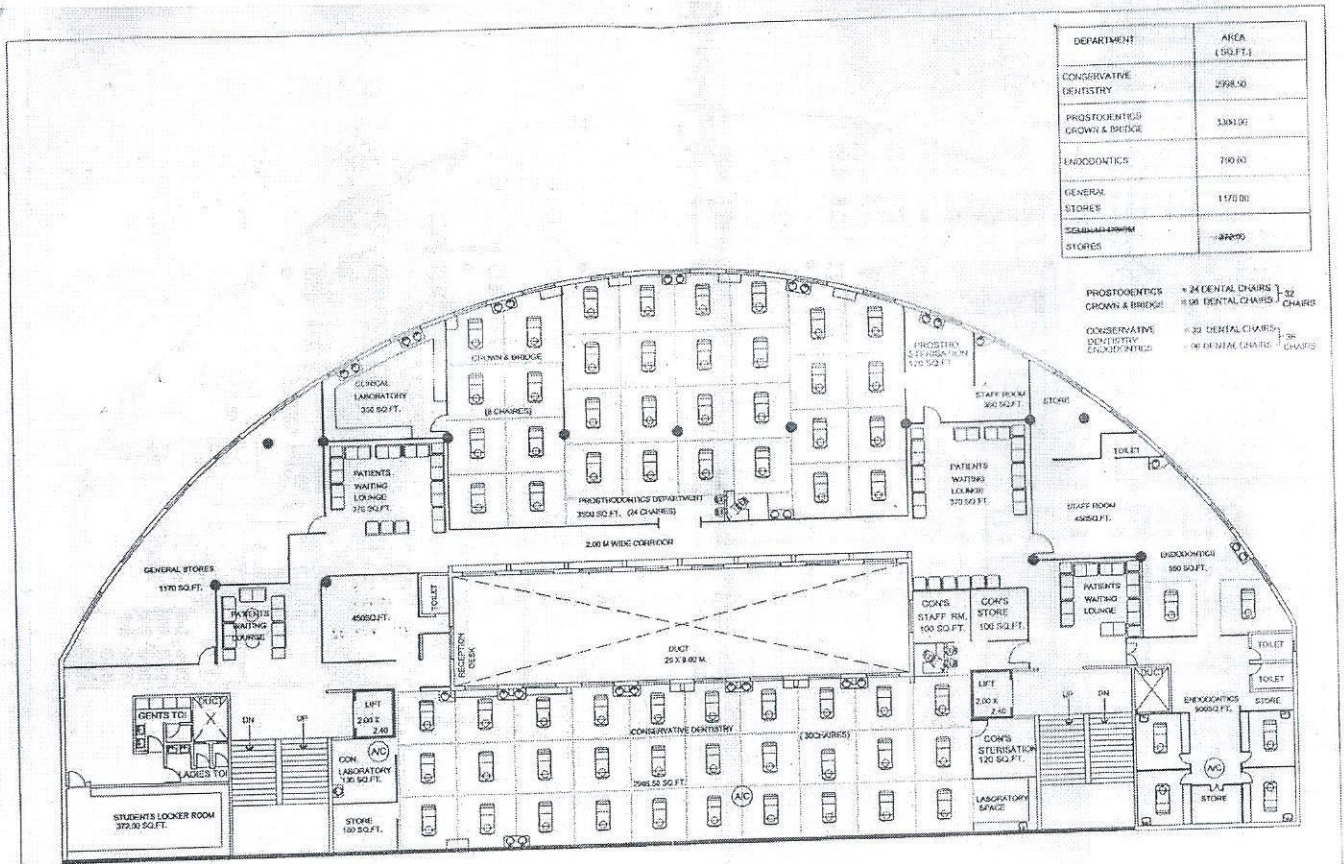

DEPARTMENT	AREA (SQ.FT.)
CONSERVATIVE DENTISTRY	298.00
PROSTHODONTIC CROWN & BRIDGE	330.00
ENDODONTICS	170.00
GENERAL STORES	1170.00
SEMI-BARBER STORES	1000.00

PROSTHODONTIC CROWN & BRIDGE: 24 DENTAL CHAIRS, 132 CHAIRS
 CONSERVATIVE DENTISTRY: 32 DENTAL CHAIRS, 126 CHAIRS

BASEMENT - 1 LEVEL PLAN

REV-6 DATE: 09/03/03 SCALE: 1:200

ARCHITECT: PRADEEP S. PETHE (B.E. CIVIL)
 LICENCED ENGINEER
 B-32, SADASHIV PETH,
 PHONE: 4479040, 4488559

INTERIOR DESIGNING CONSULTANTS:
 CHAUGULE SANT AND ASSOCIATES - Interior Designers & Architects
 18, Vrindavan Kunj, 759/126-B, Prabhat Road, Pune 411004 -
 Tel.Nos. 5445600 / 5439252. FAX No. 3449915



TRUE COPY

Handwritten signature in blue ink.

PRINCIPAL

Sinhgad Dental College & Hospital
 Vadgaon(Bk.), Pune - 411 041.



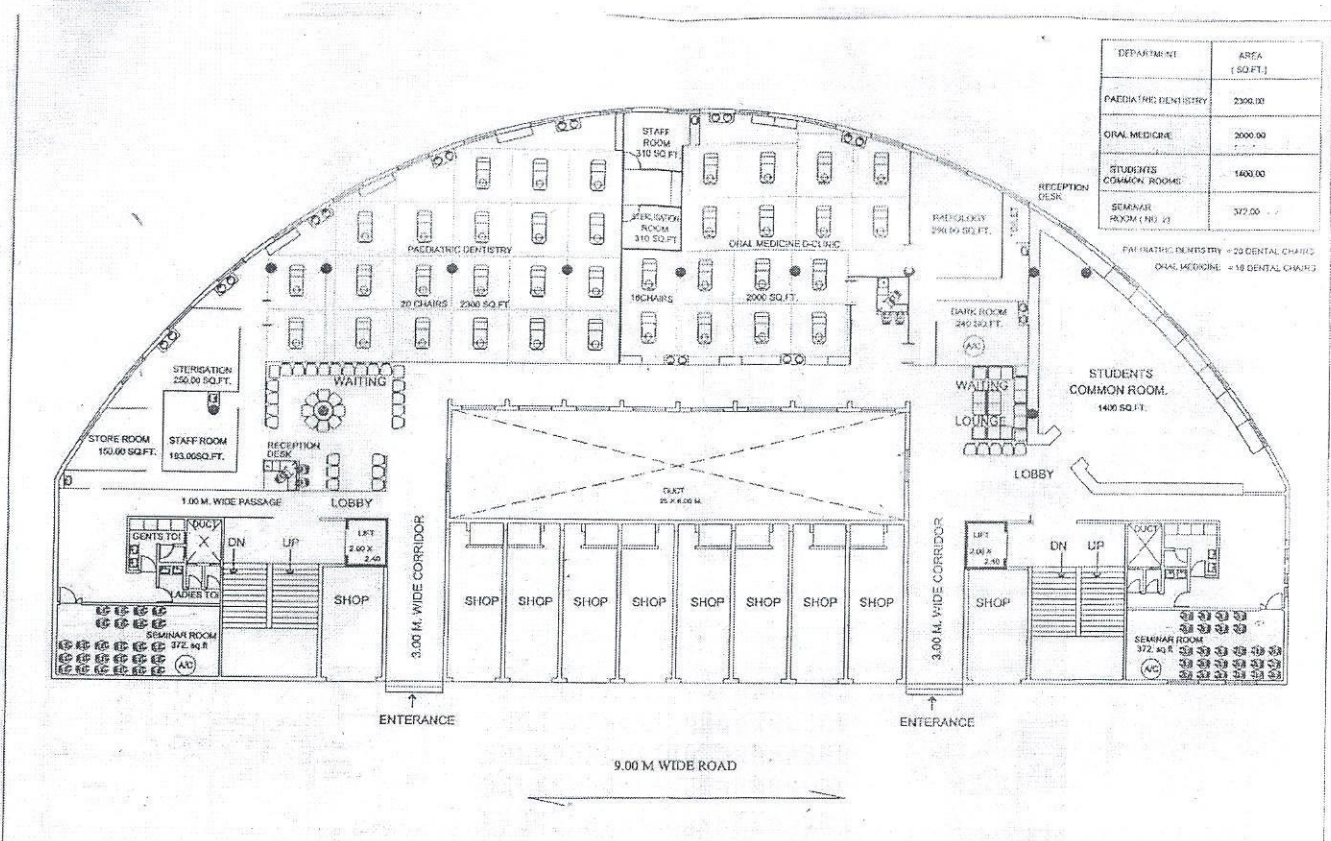

DEPARTMENT	AREA (SQ.FT.)
PAEDIATRIC DENTISTRY	2300.00
ORAL MEDICINE	2000.00
STUDENTS COMMON ROOM	1400.00
SEMINAR ROOM (NO. 2)	372.00

PAEDIATRIC DENTISTRY = 20 DENTAL CHAIRS
 ORAL MEDICINE = 16 DENTAL CHAIRS

GROUND FLOOR PLAN

INTERIOR DESIGNING CONSULTANTS :
 CHAUGULE SANT AND ASSOCIATES - Interior Designers & Architects
 18, Vrindavan Kunj, 759/126-B, Prabhat Road, Pune 411004 -
 Tel.Nos. 5445600 / 5439252. FAX No. 3449915

REV-6 DATE - 09/08/03 SCALE: 1:200
 ARCHITECT: PRADEEP S. PETHE (B.E. CIVIL)
 LICENCED ENGINEER
 B-32, SADASHIV PETH,
 PHONE: 4479040, 4488559



TRUE COPY

 PRINCIPAL
 Sinhgad Dental College & Hospital
 Vadgaon(Bk.), Pune - 411 041.

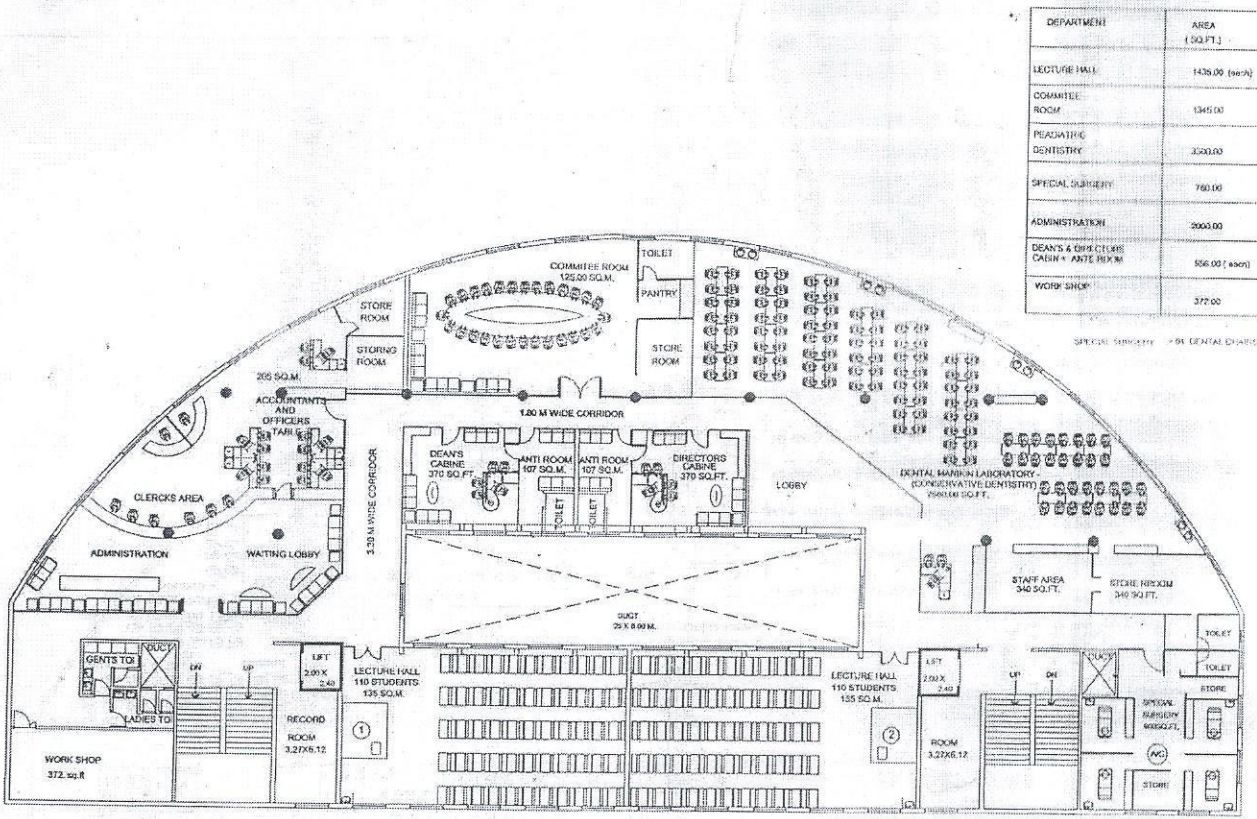



DEPARTMENT	AREA (SQ.FT.)
LECTURE HALL	1426.00 (80'x2)
COMMITTEE ROOM	1345.00
READING DENTISTRY	3200.00
SPECIAL SURGERY	760.00
ADMINISTRATION	2000.00
DEANS & CHIEF CLERK CABIN + ANTE REX.M	856.00 (8'x9')
WORK SHOP	372.00

FIRST FLOOR PLAN

REV-6 DATE: 09/08/03 SCALE: 1:200

INTERIOR DESIGNING CONSULTANTS :
 CHAUGULE SANT AND ASSOCIATES - Interior Designers & Architects
 18, Vrindavan Kunj, 759/126-B, Prabhat Road, Pune 411004 -
 Tel.Nos. 5445600 / 5439252. FAX No. 3449915

ARCHITECT : PRADEEP S. PETHE (B.E. CIVIL)
 LICENCED ENGINEER
 B-32, SADASHIV PETH,
 PHONE: 4479040, 4488559



TRUE COPY

Handwritten signature

PRINCIPAL

Sinhgad Dental College & Hospital
 Vadgaon(Bk.), Pune - 411 041.



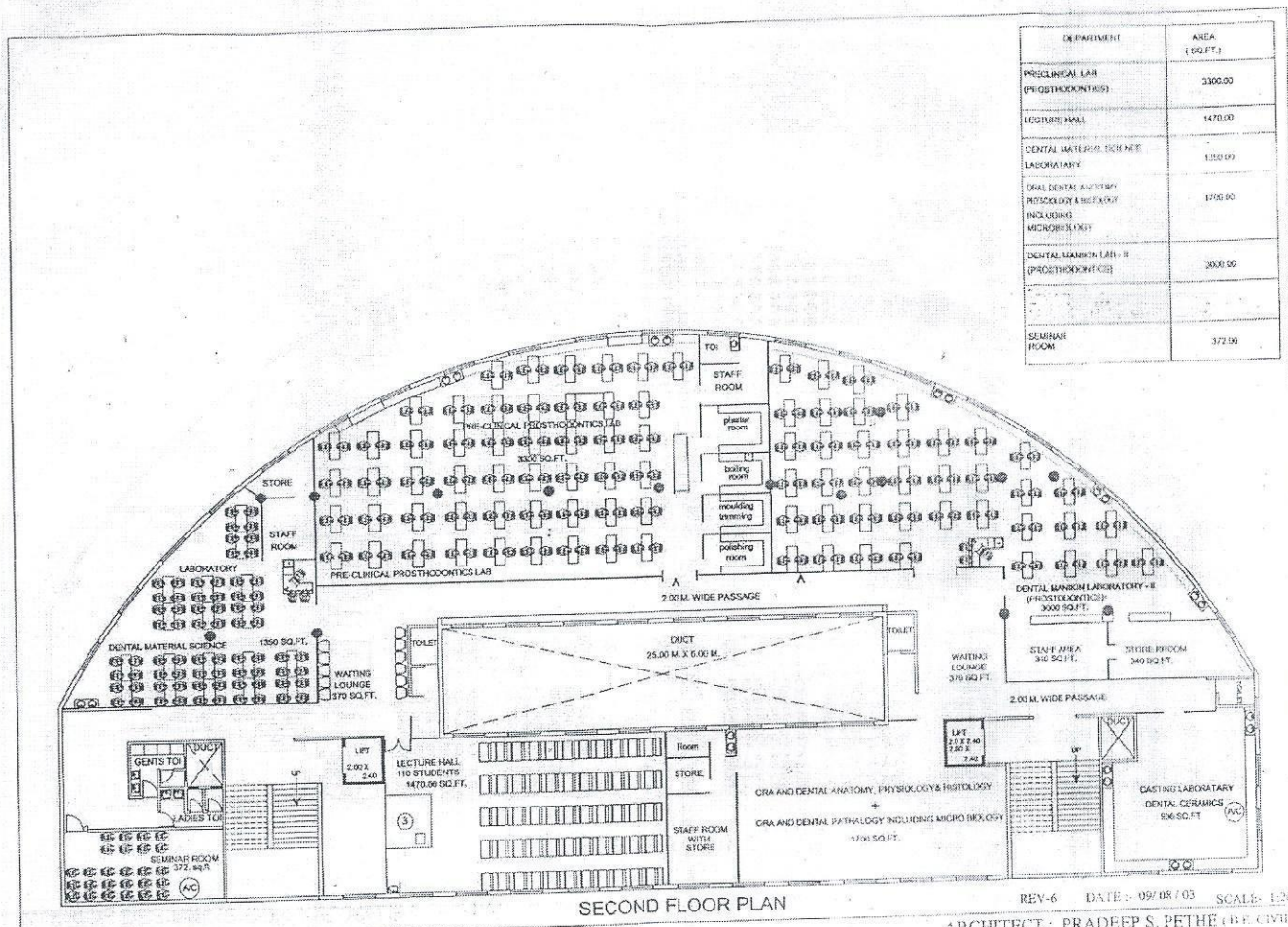

INTERIOR DESIGNING CONSULTANTS :
 CHAUGULE SANT AND ASSOCIATES - Interior Designers & Architects
 18, Vrindavan Kunj, 759/126-B, Prabhat Road, Pune 411004 -

REV-6 DATE: 09/08/03 SCALE: 1:200
 ARCHITECT: PRADEEP S. PETHE (B.E. CIVIL)
 LICENCED ENGINEER
 B-32, SADASHIV PETH,
 PHONE: 4478040, 4488559

TRUE COPY

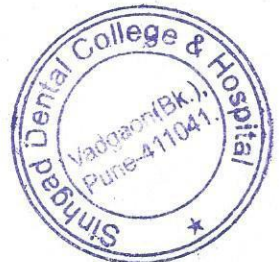
 PRINCIPAL
 Sinhgad Dental College & Hospital
 Vadgaon(Bk.), Pune - 411 041.

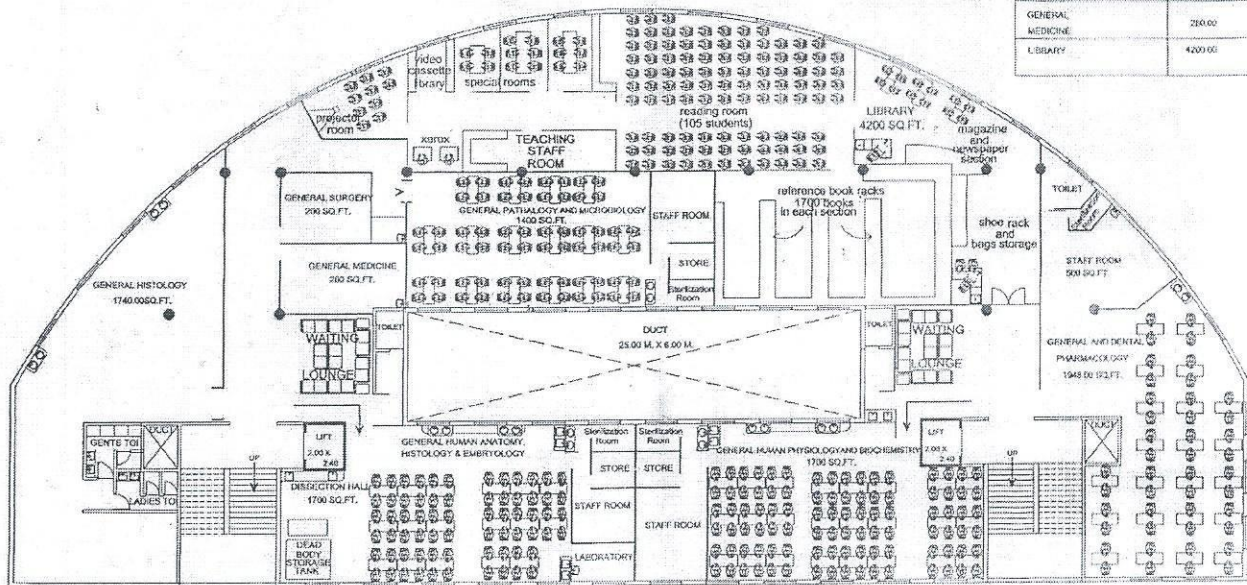

DEPARTMENT	AREA (SQ. FT.)
GENERAL HUMAN ANATOMY	1700.00
GENERAL HISTOLOGY	1740.00
GENERAL HUMAN PHYSIOLOGY	1700.00
GENERAL & DENTAL PHARMACOLOGY	1948.00
GENERAL SURGERY	280.00
GENERAL MEDICINE	260.00
LIBRARY	4200.00



THIRD FLOOR PLAN

REV-6 DATE: 09/08/03 SCALE: 1:200

ARCHITECT: PRADEEP S. PETHE (B.E. CIVIL)

LICENCED ENGINEER
B-32, SADASHIV PETH,
PHONE: 4479040, 4488559



INTERIOR DESIGNING CONSULTANTS :
CHAUGULE SANT AND ASSOCIATES - Interior Designers & Architects
18, Vrindavan Kunj, 759/126-B, Prabhat Road, Pune 411004 -
Tel.Nos. 5445600 / 5439252. FAX No. 3449915

TRUE COPY

M4
PRINCIPAL

Sinhgad Dental College & Hospital
Vadgaon(Bk.), Pune - 411 041.

